

HYDRAULIC EXCAVATOR

---

## OPERATION & MAINTENANCE MANUAL

---

***R140LC-9***  
***R140LCD-9***  
***R140LCM-9***



Serial No.

HYUNDAI



# CONTENTS

## INTRODUCTION

1. EC Declaration of Conformity..... 0-1
2. Disclaimer..... 0-2
3. Foreword..... 0-3
4. Before servicing this machine..... 0-4
5. EC regulation approved..... 0-5
6. Table to enter serial no. and distributor. 0-6
7. Safety labels..... 0-7
8. Machine data plate..... 0-19

## GUIDE

### SAFETY HINTS

1. Before operating the machine..... 1-1
2. During the operation..... 1-6
3. During the maintenance..... 1-13
4. Parking..... 1-16

### SPECIFICATIONS

1. Major components..... 2-1
2. Specifications..... 2-2
3. Working range..... 2-6
4. Weight..... 2-10
5. Lifting capacities..... 2-12
6. Bucket selection guide..... 2-17
7. Undercarriage..... 2-21
8. Specifications for major components... 2-23
9. Recommended oils..... 2-26

### CONTROL DEVICES

1. Cab devices..... 3-1
2. Cluster..... 3-2
3. Switches..... 3-25
4. Levers and pedals..... 3-30
5. Full auto air conditioner and heater (Standard)..... 3-33
6. Semi auto air conditioner and heater (Option)..... 3-37
7. Others..... 3-40

### OPERATION

1. Suggestions for new machines..... 4-1
2. Check before starting the engine..... 4-2
3. Starting and stopping the engine..... 4-3
4. Mode selection system..... 4-8
5. Operation of working device..... 4-13
6. Traveling of the machine..... 4-14
7. Efficient working method..... 4-17
8. Operation in special work sites..... 4-21

9. Normal operation of excavator..... 4-23
10. Attachment lowering (When engine is stopped)..... 4-24
11. Storage..... 4-25
12. RCV lever operating pattern..... 4-27
13. Switching hydraulic attachment circuit. 4-30

### TRANSPORTATION

1. Preparation for transportation..... 5-1
2. Dimension and weight..... 5-2
3. Loading the machine..... 5-5
4. Fixing the machine..... 5-7
5. Loading and unloading by crane..... 5-8

### MAINTENANCE

1. Instruction..... 6-1
2. Tightening torque..... 6-5
3. Fuel, coolant and lubricants..... 6-7
4. Maintenance checklist..... 6-9
5. Maintenance chart..... 6-13
6. Service instruction..... 6-15
7. Electrical system..... 6-37
8. Air conditioner and heater..... 6-40

### TROUBLESHOOTING GUIDE

1. Engine..... 7-1
2. Electrical system..... 7-2
3. Others..... 7-3

### HYDRAULIC BREAKER AND QUICK CLAMP

1. Selecting the hydraulic breaker..... 8-1
2. Circuit configuration..... 8-2
3. Maintenance..... 8-3
4. Precautions while operating the breaker..... 8-4
5. Quick clamp..... 8-6

### INDEX..... 9- 1



# 1. EC DECLARATION OF CONFORMITY

1. We hereby declare that the following machine comply with the machine directive 2006/42/EC, EMC-directive 2004/108/EC, Non-road mobile machinery emission directive 97/68/EC (amended by 2002/88/EC, 2004/26/EC, 2006/105/EC) and noise emission 2000/14/EC (amended by 2005/88/EC).

Excavator	Model :	*****
	Serial Nr. :	***

2. Manufacturer	Hyundai Heavy Industries Co. Ltd. 1 Chonha-Dong, Dong-Ku Ulsan The republic of Korea
-----------------	---

Authorized representative : Owner of the technical file for machine production. (TCF : Technical Construction File)	Hyundai Heavy Industries Europe N.V. Vossendal 11 2440 Geel Belgium
--	--

3. Harmonized European directives : EN474-1:2006 +A1:2009, EN474-5: 2006, EN ISO 12100-1:2003, EN ISO 12100-2:2003, EN ISO 2867:2008, EN ISO 7096:2008, EN ISO 6683:2008, EN ISO 2860:2008, EN ISO 6682:2008, EN ISO 3744:2009, EN 982:1996+A1:2008, EN ISO 3457:2008, EN ISO 2860:2008, EN ISO 7096:2008, ISO 5006: 2006

4. Noise level :	
Certain n° :	e13*2000/14*2005/88*0059*08
Date :	2009-06-17
Conformity assessment procedure :	Attachment VIII following the periodical inspection on technical extended with "Information on the scope of delivery" by TÜV Rheinland.
Authorized entity :	Société Nationale de Certification et d'Homologation s.à r.l CE0499 11, route de Luxembourg 5230 Sandweiler Luxemburg
Engine power :	*** kW
Guaranteed sound power level :	*** dB (A)

## 5. Remarks

\*\*\*\*\*

Managing Director

Geel, Belgium

\*\*/\*\*/\*\*\*\*

## **2. DISCLAIMER**

**⚠ THIS TRANSLATION IS BASED UPON THE ORIGINAL ENGLISH OPERATION AND MAINTENANCE MANUAL.  
THE ENGLISH VERSION SHALL PREVAIL OVER THE TRANSLATION IN CASE OF ANY LEGAL DISPUTE.**

### 3. FOREWORD

This manual contains a number of instructions and safety recommendations regarding driving, handling, lubrication, maintenance, inspection and adjustment of the excavator.

The manual is to promote safety maintenance and enhance machine performance.

Keep this manual handy and have all personnel read it periodically.

If you sell the machine, be sure to give this manual to the new owners.

This machine complies with EC directive "2006/42/EC".

- 1) **Read and understand** this manual before operating the machine.  
This operator's manual may contain attachments and optional equipment that are not available in your area. Please consult your local Hyundai distributor for those items you require.  
Improper operation and maintenance of this machine can be hazardous and could result in serious injury or death.  
Some actions involved in operation and maintenance of the machine can cause a serious accident, if they are not done in a manner described in this manual.  
The procedures and precautions given in this manual apply only to intended uses of the machine. If you use your machine for any unintended uses that are not specifically prohibited, you must be sure that it is safe for you and others. In no event should you or others engage in prohibited uses of actions as described in this manual.
- 2) **Inspect** the jobsite and **follow** the safety recommendations in the **safety hints** section before operating the machine.
- 3) Use **genuine Hyundai spare parts** for the replacement of parts.  
We expressly point out that Hyundai will not accept any responsibility for defects resulting from non-genuine parts or non workmanlike repair.  
In such cases Hyundai cannot assume liability for any damage.

Continuing improvements in the design of this machine can lead to changes in detail which may not be reflected in this manual. Consult Hyundai or your Hyundai distributor for the latest available information for your machine or for questions regarding information in this manual.

## **4. BEFORE SERVICING THIS MACHINE**

It is the responsibility of the owner and all service and maintenance personnel to avoid accidents and serious injury by keeping this machine properly maintained.

It also is the responsibility of the owner and all service and maintenance personnel to avoid accidents and serious injury while servicing the machine.

No one should service or attempt to repair this machine without proper training and supervision.

All service and maintenance personnel should be thoroughly familiar with the procedures and precautions contained in this manual.

All personnel also must be aware of any federal, state, provincial or local laws or regulations covering the use and service of construction equipment.

The procedures in this manual do not supersede any requirements imposed by federal, state, provincial or local laws.

Hyundai can not anticipate every possible circumstance or environment in which this machine may be used and serviced.

All personnel must remain alert to potential hazards.

Work within your level of training and skill.

Ask your supervisor if you are uncertain about a particular task. Do not try to do too much too fast.

Use your common sense.

## 5. EC REGULATION APPROVED

- Noise levels (EN474-1: 2006 and 2000/14/EC) are as follows:  
Lwa: 100 dB (EU only)  
Lpa: 71 dB
- The value of vibrations transmitted by the operator's seat are lower than the standard value of EN474-1: 2006 and 2002/44/EC.



## 6. TABLE TO ENTER SERIAL NO. AND DISTRIBUTOR

Machine serial no.	
Engine serial no.	
Manufacturing year	
Manufacturer Address	Hyundai Heavy Industries co., Ltd 1, Jeonha-Dong, Dong-Ku Ulsan 682-792 The Republic of Korea
Distributor for USA Address	Hyundai Heavy Industries USA, Inc. 955 Estes Avenue, Elk Grove Village IL 60007 USA
Distributor for Europe Address	Hyundai Heavy Industries Europe N.V. Vossendaal 11 2440 Geel Belgium
Dealer Address	

## 7. SAFETY LABELS

### 1) LOCATION

Always keep these labels clean. If they are lost or damaged, attach them again or replace them with a new label.

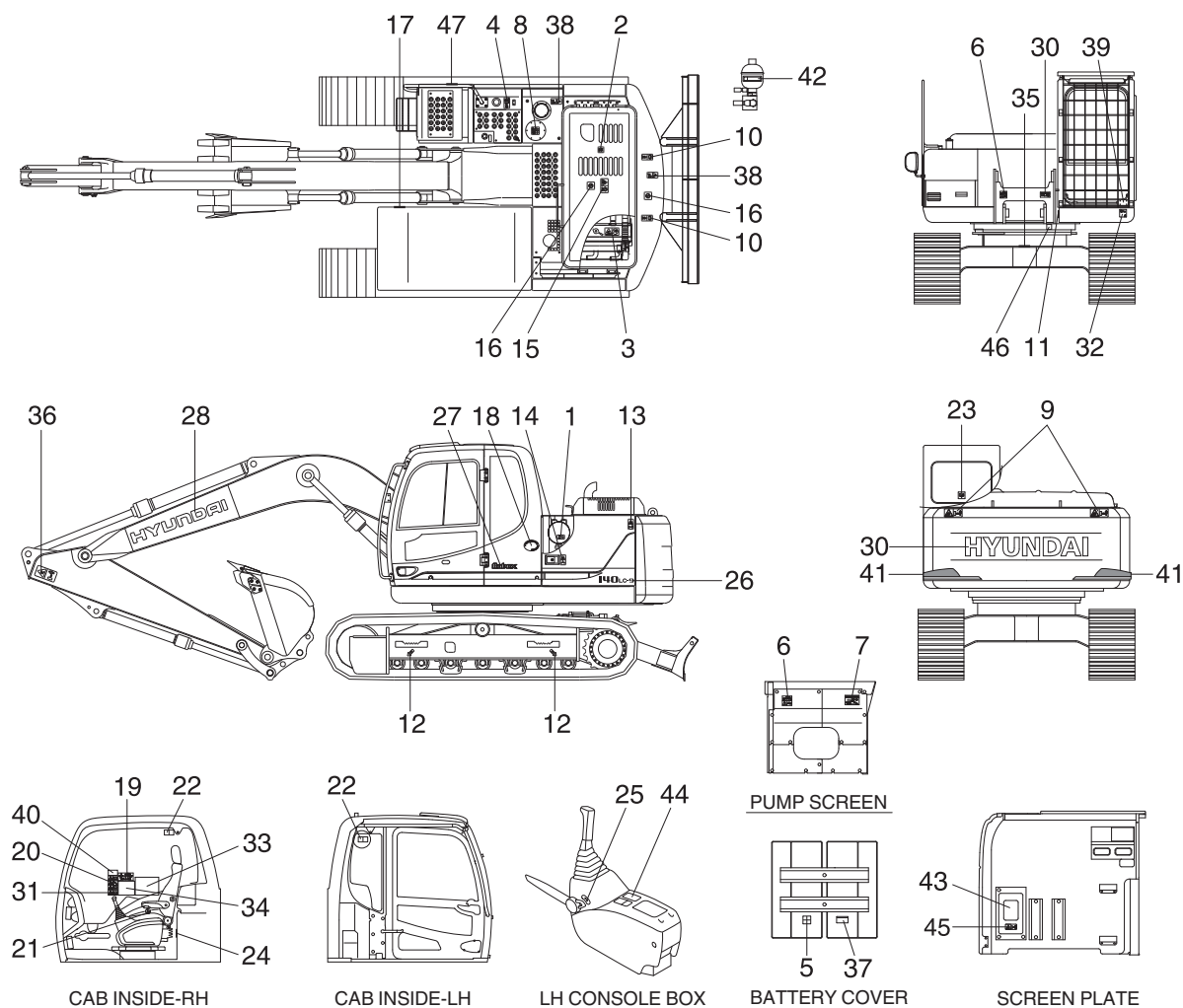

14090SL01

1	Air cleaner filter	17	Transporting	33	Service instruction
2	Turbocharger cover	18	Low emission engine	34	Lifting chart
3	Radiator cap	19	Control ideogram	35	Tie
4	Fueling	20	Ref operator manual- Cab.RH pillar	36	Keep clear - Boom/arm
5	Battery accident	21	Hammer	37	ECM connector
6	High pressure hose	22	Safety front window	38	Falling
7	Hydraulic oil level	23	Alternate exit	39	FOPS FOG plate
8	Hydraulic oil lub	24	Air conditioner filter	40	Turbocharger
9	Keep clear - rear	25	Safety lever	41	Reflecting
10	Lifting eye	26	Model name	42	Accumulator
11	Name plate	27	Logo (ROBEX)	43	Machine control pattern
12	Sliding ideogram	28	Trade mark (Boom)	44	Control ideogram - dozer
13	Keep clear - side	29	Trade mark (Counterweight)	45	RCV lever pattern
14	Stay fix	30	Reduction gear grease	46	Swing bearing

- |    |                                       |    |                   |
|----|---------------------------------------|----|-------------------|
| 15 | Shearing - engine hood                | 31 | Locking - clamp   |
| 16 | No step engine hood/<br>counterweight | 32 | Noise level (LWA) |

- 47 Battery position

## 2) DESCRIPTION

There are several specific warning labels on this machine. Please become familiarized with all warning labels.

Replace any safety labels that are damaged or missing.

### (1) AIR CLEANER FILTER (Item 1)

This warning label is positioned on the air cleaner cover.

- ※ **Periodic and proper inspection, cleaning and change of elements extend the engine life time and maintain the good performance of the engine.**

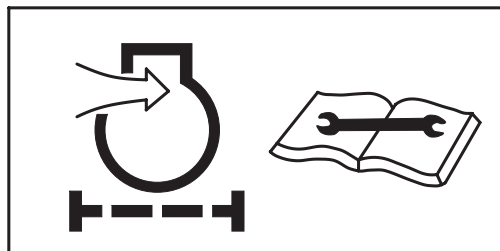

21070FW01

### (2) TURBOCHARGER COVER (Item 2)

This warning label is positioned on the turbocharger cover.

- ⚠ **Do not touch the turbocharger as it may cause severe burns.**



21070FW02

### (3) RADIATOR CAP (Item 3)

This warning label is positioned on the radiator.

- ⚠ **Never open the filler cap while the engine is running or at high coolant temperature.**



14070FW03

(4) **FUELING** (Item 4)

This warning label is positioned on the right side of the fuel filler neck.

- ⚠ **Stop the engine when refueling. All lights or flames shall be kept at a safe distance while refueling.**

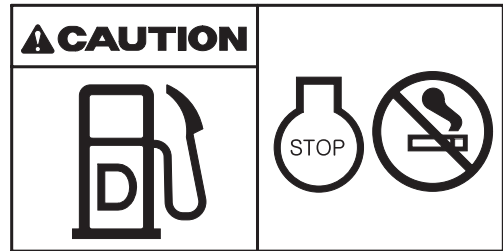

21070FW04

(5) **BATTERY ACCIDENT** (Item 5)

This warning label is positioned on the battery cover.

- ⚠ **Electrolyte containing sulfuric acid causes severe burns. Avoid being in contact with skin, eyes or clothes. In the event of accident flush with sufficient water, and call a physician immediately.**
- ※ **Maintain the electrolyte at the recommended level.**  
With electrolyte at proper level, less space may cause the gases to be accumulated in the battery.
- ⚠ **Extinguish all smoking materials and open flames before checking the battery.**
- ⚠ **Do not use matches, lighters or torches as a light source near the battery for the probable presence of explosive gas.**
- ⚠ **Do not allow unauthorized personnel to change the battery or to use booster cables.**
- ⚠ **For safety from electric shock, do not touch the battery terminal with a wet hand.**



36070FW05

(6) **HIGH PRESSURE HOSE** (Item 6)

These warning labels are positioned in the front of the upper frame and on the screen plate.

- ⚠ **Escaping fluid under pressure can penetrate the skin causing serious injury.**
- ※ **Study the service manual before service job.**



14070FW29

(7) **HYDRAULIC OIL LEVEL** (Item 7)

This warning label is positioned on the screen plate.

- ▲ **Place the bucket on the ground whenever you are servicing the hydraulic system.**
- ※ **Check oil level on the level gauge.**
- ※ **Refill the recommended hydraulic oil up to specified level if necessary.**

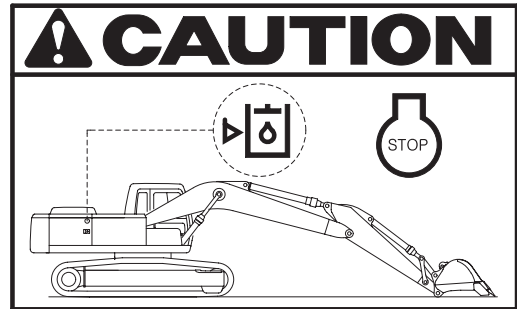

21070FW07

(8) **HYDRAULIC OIL LUBRICATION** (Item 8)

This warning label is positioned on the top of the hydraulic oil tank.

- ※ **Do not mix different brands of oil.**
- ▲ **Never open the filler cap while the engine is running or at high hydraulic oil temperature.**
- ▲ **Loosen the cap slowly and release the internal pressure completely.**



14070FW08

(9) **KEEP CLEAR** (Item 9)

This warning label is positioned on the rear of the counterweight.

- ▲ **To prevent serious personal injury or death keep clear of machine swing radius.**
- ※ **Do not deface or remove this label from the machine.**

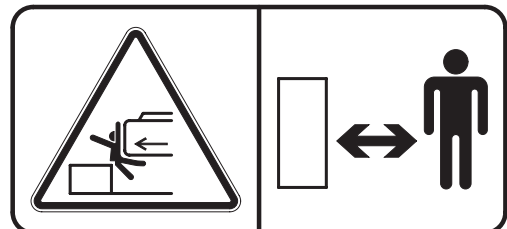

21090FW09

(10) **LIFTING EYE** (Item 10)

This warning label is positioned on the counterweight.

- ▲ **Do not lift the machine by using lifting eyes on the counterweight or the lifting eyes may be subject to overload causing its breaking and possible personal injury.**
- ※ **See page 5-8 for proper lifting method of the machine.**

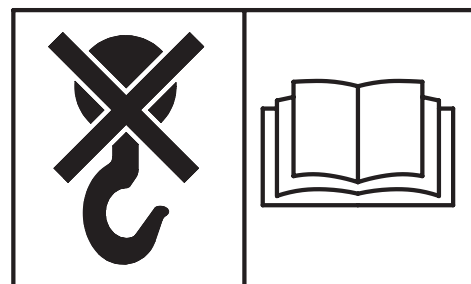

21070FW10

(11) **KEEP CLEAR - SIDE** (Item 13)

This warning label is positioned on the LH side cover.

- ⚠ **Keep clear of machine swing radius to prevent serious personal injury or death.**
- ⚠ **Do not deface or remove this label from the machine.**



21070FW13

(12) **STAY FIX** (Item 14)

This warning label is positioned on both side covers.

- ⚠ **Be sure to support the stay when the door needs to be opened.**
- ⚠ **Be careful that the opened door may be closed by the external or natural force like strong wind.**



21070FW14

(13) **SHEARING - ENGINE HOOD** (Item 15)

This warning label is positioned on the engine hood.

- ⚠ **Don't open the engine hood when the engine is running.**
- ⚠ **Don't touch the exhaust pipe as it may cause severe burns.**

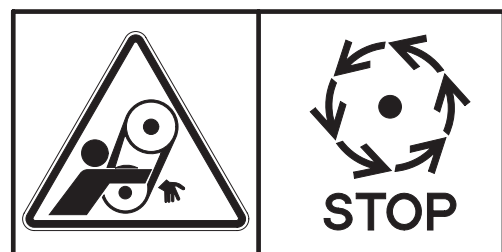

21070FW15

(14) **NO STEPPING - ENGINE HOOD/COUNTER-WEIGHT** (Item 16)

This warning label is positioned on the engine hood and counterweight.

- △ **Don't step on the engine hood or counterweight.**



21070FW16

(15) **TRANSPORTING** (Item 17)

This warning label is positioned right side of upper frame.

- ▲ **Study the operator's manual, if provided, before transporting the machine and tie down arm and track to the carrier with lashing wire.**
- ※ **See page 5-7 for details.**

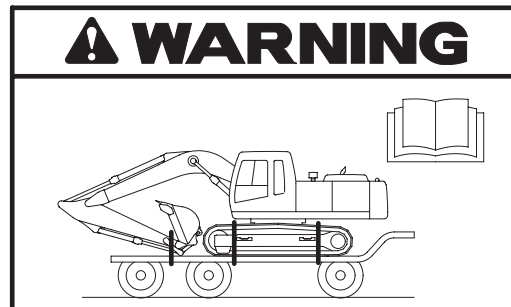

14070FW17

(16) **CONTROL IDEOGRAM** (Item 19)

This warning label is positioned on the right window of the cab.

- ▲ **Check the machine control pattern for conformance to the pattern on this label. If not, change the label to match the pattern before operating the machine.**
- ▲ **Failure to do so could result in injury or death.**
- ※ **See page 4-27 for details.**

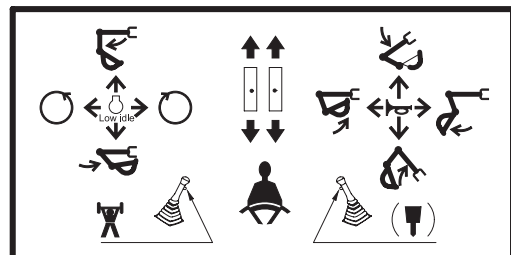

36070FW19

(17) **REFERENCE OPERATOR MANUAL** (Item 20)

This warning label is positioned on the right side window of the cab.

- ▲ **Read the operator's manual carefully before starting and operating machine.**

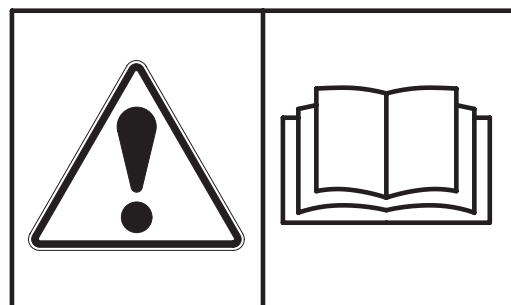

21070FW22

(18) **MAX HEIGHT** (Item 20)

This warning label is positioned on the right side window of the cab.

- ⚠ **Serious injury or death can result from contact with electric lines.**  
**Keep the minimum distance considering the supply voltage (see table page 1-7) to avoid an electric shock by merely coming into the vicinity of electric lines.**

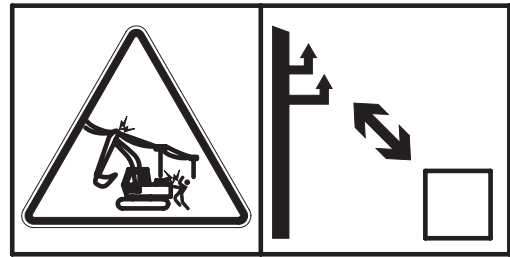

21070FW23

(19) **INTERFERENCE** (Item 20)

This warning label is positioned on the right side window of the cab.

- ⚠ **Be careful to operate a machine equipped with quick clamp or extensions.**
- ⚠ **The bucket may hit the cab, boom or boom cylinders when it reaches vicinity of them.**

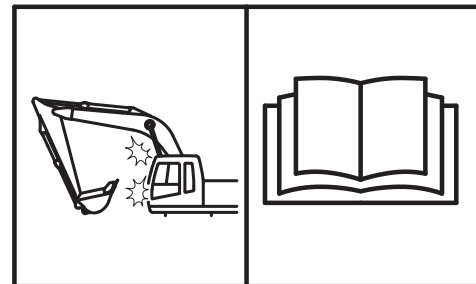

21090FW62

(20) **SAFETY FRONT WINDOW** (Item 22)

This warning label is positioned on both side windows of the cab.

- ⚠ **Be careful that the front window may be promptly closed.**

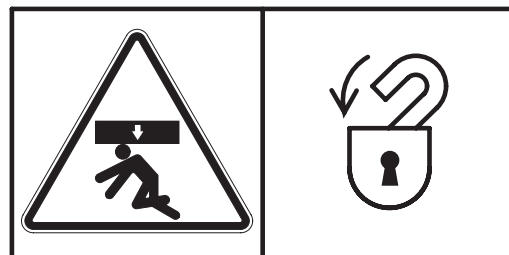

21070FW24

(21) **EMERGENCY EXIT** (Item 23)

This warning label is positioned on the inside of rear window.

- ※ **The rear window serves as an emergency exit.**
- ※ **To remove rear window, pull the ring and push out the glass.**

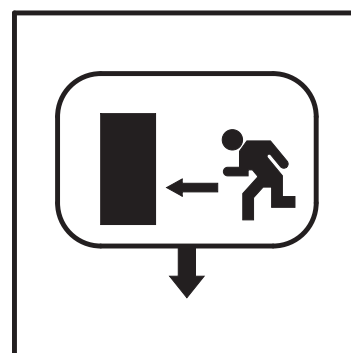

21070FW25

(22) **AIR CONDITIONER FILTER** (Item 24)

This warning label is positioned on the air conditioner cover.

- ※ **Periodic and proper inspection, cleaning and changing of filters extend the air conditioner's life time and maintain good performance.**

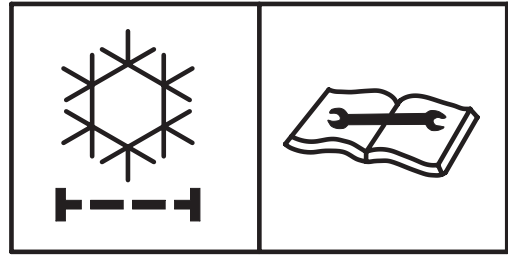

21070FW26

(23) **SAFETY LEVER** (Item 25)

This warning label is positioned on the cover of the safety lever.

- ▲ **Before you get off the machine be sure to place the safety lever in the LOCKED position.**

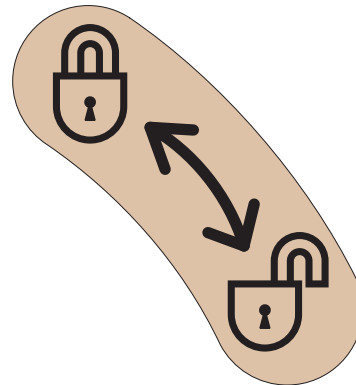

30007A1FW07A

(24) **REDUCTION GEAR GREASE** (Item 30)

This warning label is located in the front of the upper frame.

- ▲ **Grease is under high pressure. Grease coming out of the grease plug under pressure can penetrate the body causing injury or death.**

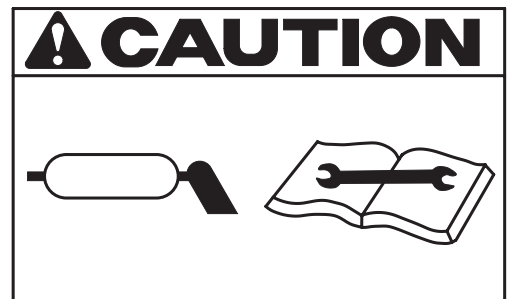

21070FW35

(25) **CLAMP - LOCKING** (Item 31)

This warning label is positioned on the right side window of cab.

- ▲ **Serious injury or death can result from dropping bucket.**
- ▲ **Operating the machine with the quick clamp switch unlocked or without safety pin of moving hook can cause the bucket to drop off.**

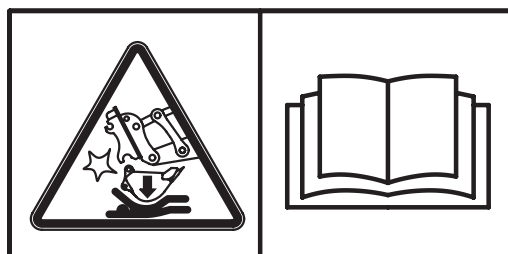

14070FW60

(26) **TIE** (Item 35)

This warning label is positioned on the lower frame.

⚠ **Never tow the machine using tie hole as it may break.**

⚠ **See page 4-16 for details.**



4507A0FW02

(27) **KEEP CLEAR - BOOM/ARM** (Item 36)

This warning label is positioned on both sides of the arm.

⚠ **Serious injury or death can result from falling of the attachment.**

⚠ **To prevent serious injury or death, keep clear the underneath of attachment.**



14070FW31

(28) **ECM CONNECTOR** (Item 37)

This warning label is positioned on the battery cover.

⚠ **Before carrying out any electric welding on this machine follow the below procedure:**

- **Pull the connectors out of all electric control units.**
- **Connect the ground lead of the welding equipment as close to the welding point as possible.**

※ **See page 6-39 for details.**

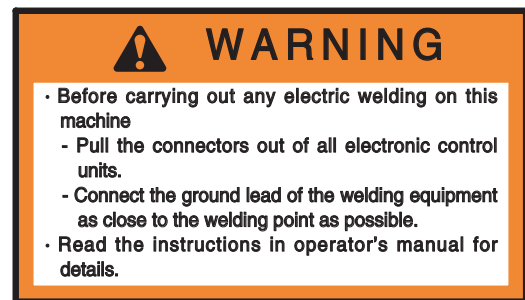

7807AFW20

(29) **FALLING** (Item 38)

This warning label is positioned on the top of the hydraulic tank and the counterweight.

- ⚠ **Falling is one of the major causes of personal injury.**
- ⚠ **Be careful of slippery conditions on the platforms, steps and handrails when standing on the machine.**



14070FW30

(30) **TURBOCHARGER** (Item 40)

This warning label is positioned on the right window of the cab.

- ⚠ **In order to prevent a turbocharger failure, please allow more than 5 minutes cool down period (no load low idle operation) before shutting the engine off.**

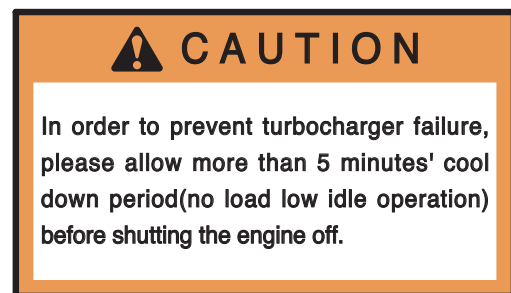

7807AFW20

(31) **REFLECTING** (Item 41)

This warning label is positioned on the rear of the counterweight.

- ⚠ **To prevent serious personal injury or death, stay clear of machine swing radius.**
- ⚠ **Do not deface or remove this label from the machine.**

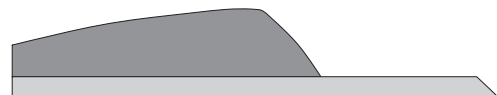

21090FW70

(32) **ACCUMULATOR** (Item 42)

This warning label is positioned on the accumulator of the solenoid valve.

- ※ **The accumulator is filled with high-pressure nitrogen gas, and it is extremely dangerous if it is handled in the wrong way. Always observe the following precautions.**
- ⚠ **Never make any hole in the accumulator expose it to flame or fire.**
- ⚠ **Do not weld anything to the accumulator.**
- ※ **When carrying out disassembly or maintenance of the accumulator, or when disposing of the accumulator, it is necessary to release the gas from the accumulator. A special air bleed valve is necessary for this operation, so please contact your Hyundai distributor.**



1107A0FW46

(33) **MACHINE CONTROL PATTERN** (Item 43)

This warning label is positioned inside of the screen plate.

⚠ **Check the machine control pattern for conformance to pattern on this label. If not, change label to match pattern before operating machine.**

⚠ **Failure to do so could result in injury or death.**

※ **See page 4-27 for details.**

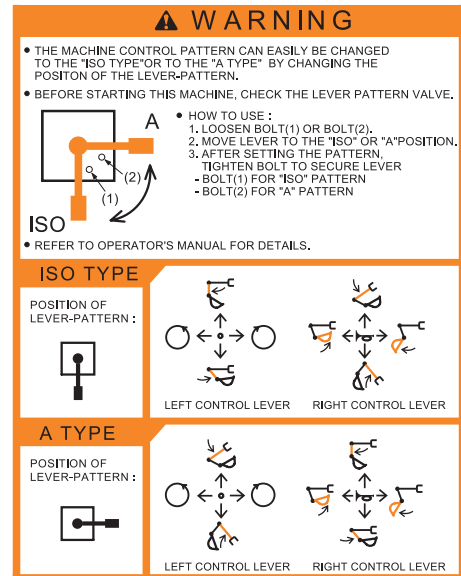

14W90FW99

(34) **RCV LEVER PATTERN** (Item 45)

This warning label is positioned on the screen plate.

※ **See page 4-27 for details.**



14W90FW47

(35) **SWING BEARING** (Item 46)

This warning label is positioned in the front of the swing ring gear.

※ **See page 6-31 for details.**

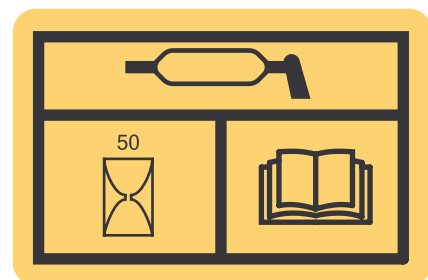

38090FW02

(36) **BATTERY POSITION** (Item 47)

This warning label is positioned on the right side of the tool box.

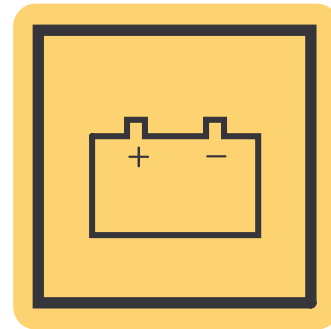

38090FW03

## 8. MACHINE DATA PLATE

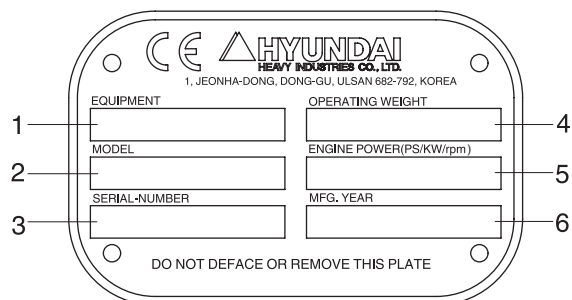
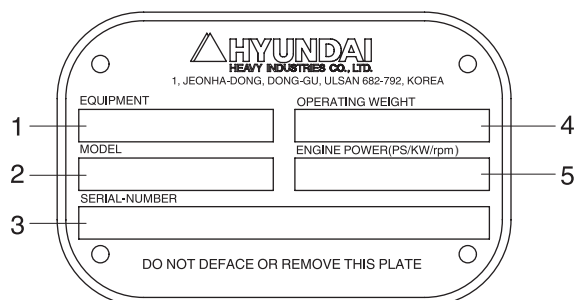

FOR EU ONLY

21090FW10

- |   |            |   |                  |   |                    |
|---|------------|---|------------------|---|--------------------|
| 1 | Equipment  | 3 | Serial number    | 5 | Engine power       |
| 2 | Model name | 4 | Operating weight | 6 | Manufacturing year |

※ **The machine serial number is assigned to this particular machine and should be used when requesting information or ordering service parts for this machine from your authorized HYUNDAI dealer.**

**The machine serial number is also stamped on the frame.**

## 1. DIRECTION

The direction of this manual indicates forward, backward, right and left on the standard of operator when the travel motor is in the rear and machine is on the traveling direction.

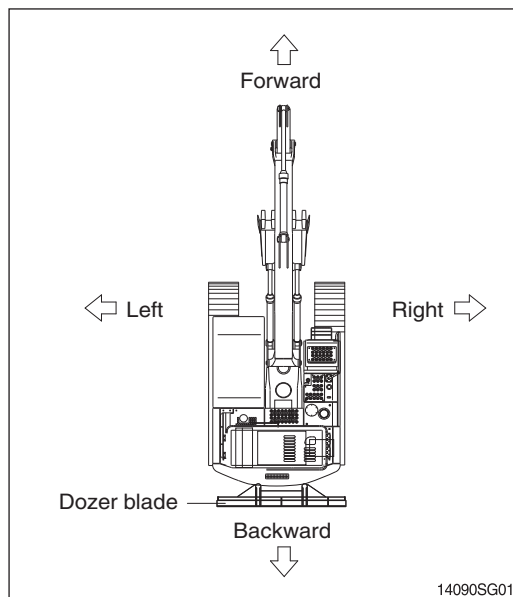

## 2. SERIAL NUMBER

Give the following information when you order parts or the machine is out of order:

### 1) MACHINE SERIAL NUMBER

The numbers are located below the right window of the operator's cab.

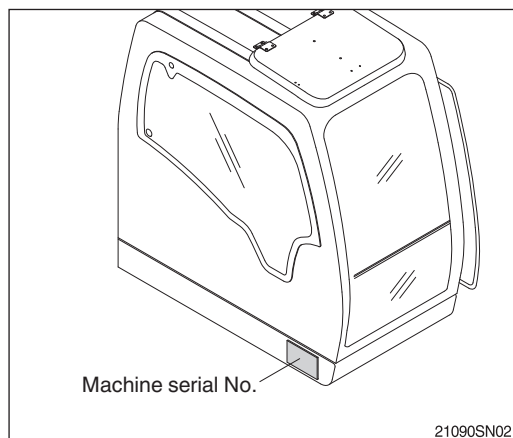

### 2) ENGINE SERIAL NUMBER

The numbers are located on the engine name plate.

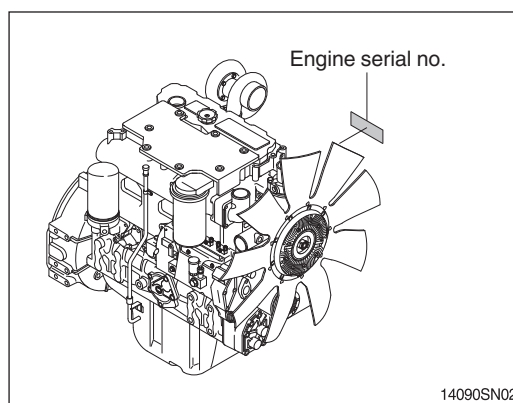

### 3. INTENDED USE

This machine is designed to be used mainly for the following work.

- Digging work
- Loading work
- Smoothing work
- Ditching work

※ Please refer to Efficient working method on page 4-17 for more details.

### 4. SYMBOLS

▲ Important safety hint.

△ Indicates matters which can cause the great loss on the machine or the surroundings.

※ Indicates the useful information for operator.



## SAFETY HINTS

### 1. BEFORE OPERATING THE MACHINE

Think safety first.

In special situations, wear protective clothing including a safety helmet, safety shoes, gloves, safety glasses and ear protection as required by the job condition.

Almost every accident is caused by disregarding the simple and fundamental safety hints.

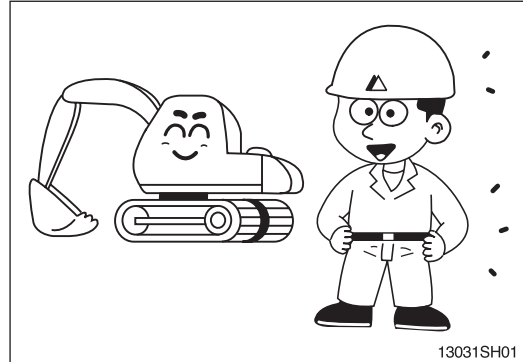

Be sure to understand thoroughly all about the operator's manual before operating the machine. Proper care is your responsibility.

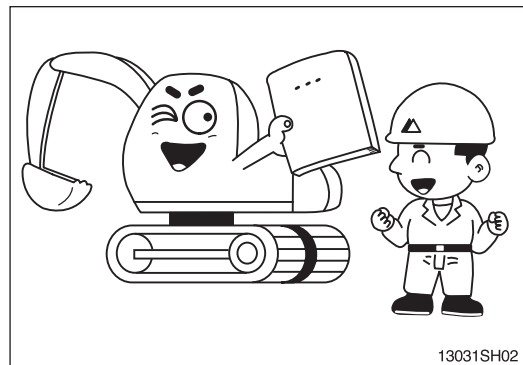

Fully understand the details and process of the construction before starting the work.

If you find anything dangerous on the job, consult with the job supervisor for the preventive measures before operating the machine.

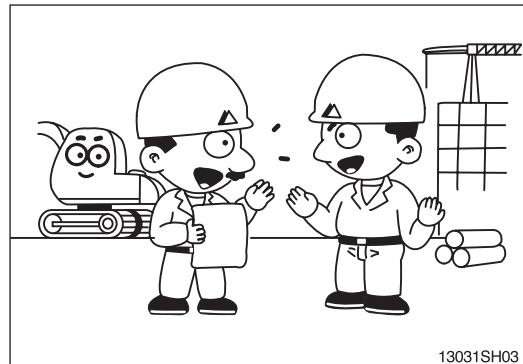

Do not operate when tired, or after drinking alcoholic beverages or any type of drugs.

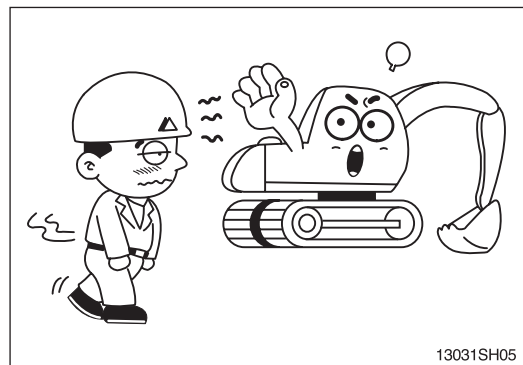

Check daily according to the operation manual.  
Repair damaged parts and tighten loosened bolts.

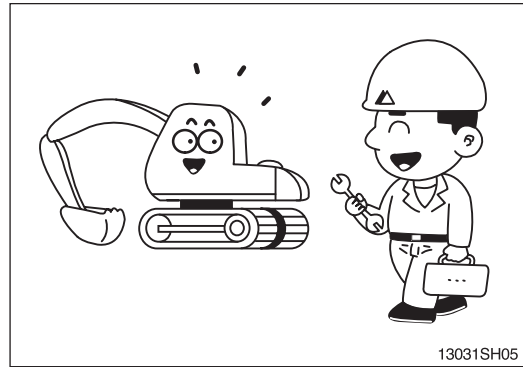

Check for leakage of engine oil, hydraulic oil, fuel  
and coolant.  
Keep the machine clean, clean the machine regular-  
ly.

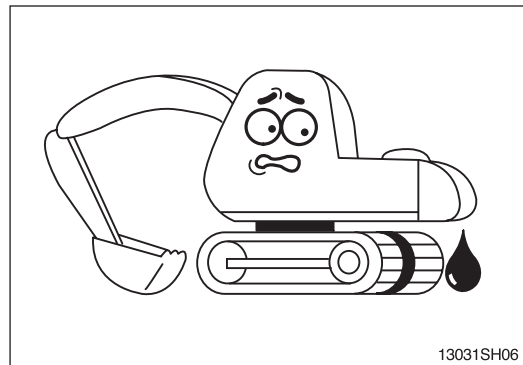

Do not operate the machine if it requires repairs.  
Operate after complete repair.

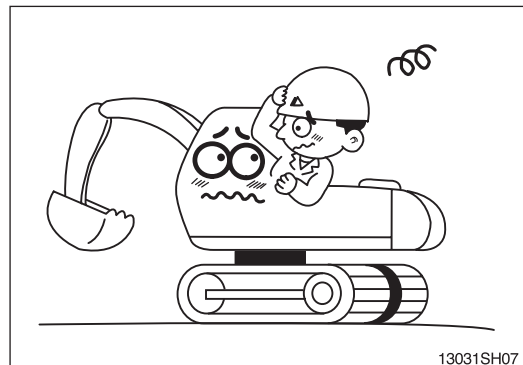

Be prepared if a fire starts.  
Keep a fire extinguisher handy and emergency num-  
bers for a fire department near your telephone.

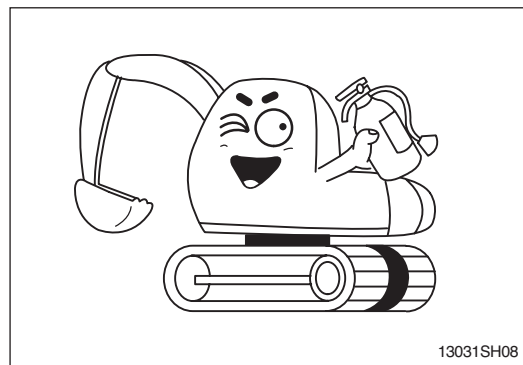

## PROTECTION AGAINST FALLING OR FLYING OBJECTS

If there is any danger of falling or flying objects hitting the operator, install protective guards in place to protect the operator as required for each particular situation.

Be sure to close the front window before commencing work.

Make sure to keep all persons other than the operator outside the range of falling or flying objects.

In case you need top guard, front guard and FOPS (Falling object protective structure), please contact your Hyundai distributor in Europe.

## UNAUTHORIZED MODIFICATION

Any modification made without authorization from Hyundai can create hazards.

Before making a modification, consult your Hyundai distributor. Hyundai will not be responsible for any injury or damage caused by any unauthorized modification.

## PREPARE FOR EMERGENCY

Only in case of emergency, use the installed hammer for breaking the windshield of the cab, and then exit carefully.

Have a fire extinguisher and first aid kit ready for emergencies such as fires or accidents.

Learn how to use the fire extinguisher.

Be sure you know the phone numbers of persons you should contact in case of an emergency.

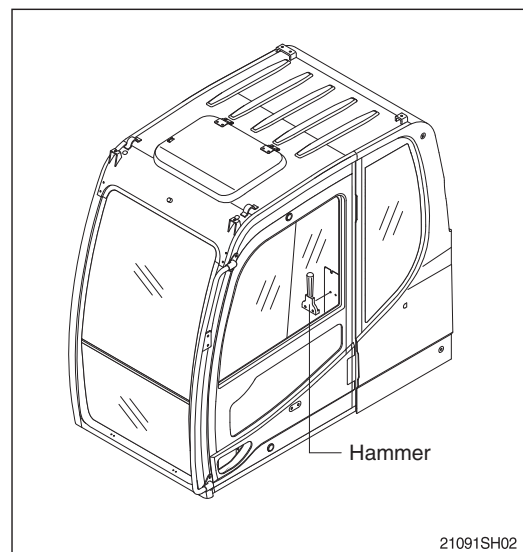
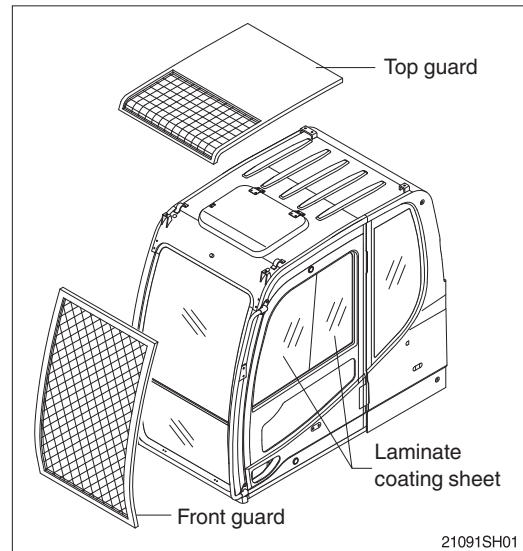

## ROTATING BEACON

When you operate a machine on a road or beside a road, a rotating beacon is required to avoid any traffic accident.

Please contact your Hyundai distributor to install it.

## PRECAUTIONS FOR ATTACHMENTS

When installing and using an optional attachment, read the instruction manual for the attachment and the information related to attachments in this manual. Do not use attachments that are not authorized by Hyundai or your Hyundai distributor. Use of unauthorized attachments could create a safety problem and adversely affect the proper operation and useful life of the machine.

Any injuries, accidents, product failures resulting from the use of unauthorized attachments are not the responsibility of Hyundai.

The stability of this machine is enough to be used for general work. When you operate this machine, allow for the lifting capacity tables. If you want to use other special applications (not covered in this manual), you have to attach additional counterweight or be cautious while running the machine.

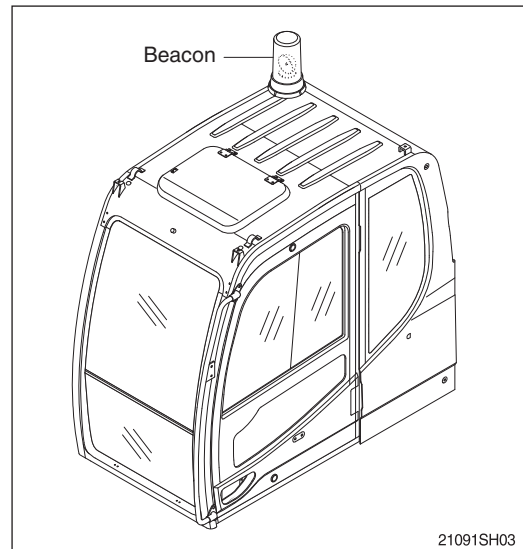

## SAFETY RULES

**Only** trained and authorized personnel can operate and maintain the machine.

Follow all safety rules, precautions and instructions when operating or performing maintenance on the machine.

When working with another operator or a person on worksite traffic duty, be sure all personnel understand all hand signals that are to be used.

## SAFETY FEATURES

Be sure all guards and covers are in their proper position. Have guards and covers repaired if damaged.

Use safety features such as safety lock and seat belts properly.

**Never** remove any safety features. **Always** keep them in good operating condition.

Improper use of safety features could result in serious bodily injury or death.

## MACHINE CONTROL PATTERN

Check the machine control pattern for conformance to pattern on label in cab.

If the label and machine control pattern are not corresponding, change the label to match the pattern before operating the machine.

Failure to do so could result in injury.

### **CALIFORNIA PROPOSITION 65**

Diesel engine exhaust and some of its constituents are known to the State of California to cause cancer, birth defects and other reproductive harm.

This product contains or emits chemicals known to the State of California to cause cancer or birth defects or other reproductive harm.

Battery posts, terminals and related accessories contain lead and lead compounds.

**WASH HANDS AFTER HANDLING!**

### **LOADING MACHINE**

Do not load the machine with the lifting eyes on the counterweight.

**⚠ The wrong loading method can result in serious bodily injury or death.**



13031SH55

## 2. DURING THE OPERATION

Use the handle and footstep when getting on or off the machine.

Do not jump on or off the machine.

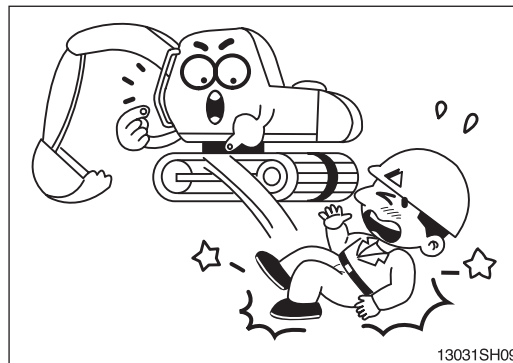

Sound the horn to warn nearby personnel before operating the machine.

Remove all the obstacles like frost on the window before operating the machine for the good visibility.

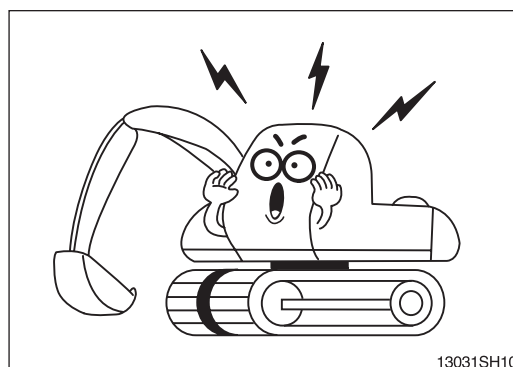

Operate carefully to make sure all personnel or obstacles are clear within the working range of the machine.

Place safety guards if necessary.

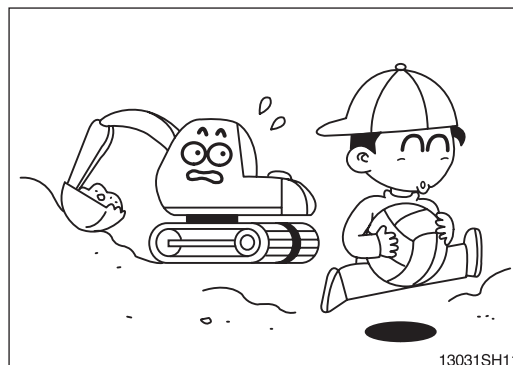

When using the work equipment, pay attention to job site.

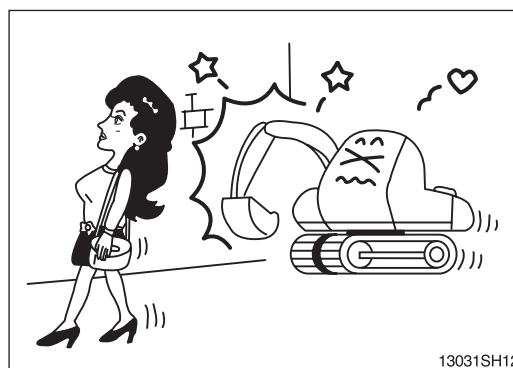

Provide proper ventilation when operating engine in a closed area to avoid the danger of exhaust gases.

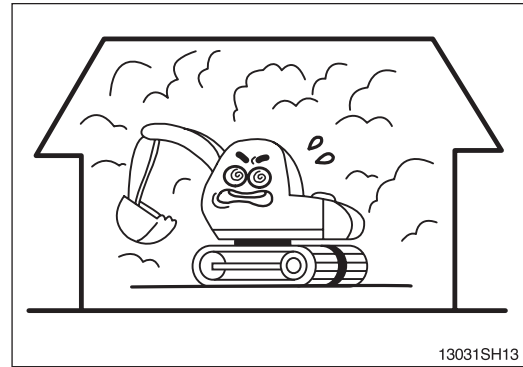

Check the locations of underground gas pipes or water line and secure the safety before operation.

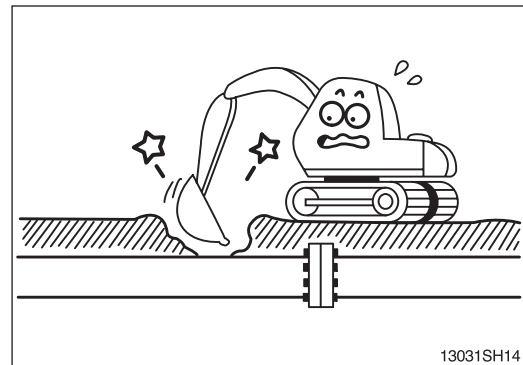

The operating near the electrical lines is very dangerous.

Operate within safe working range permitted as below.

Supply voltage	Min safe separation
6.6 kV	3 m (10 ft)
33.0 kV	4 m (13 ft)
66.0 kV	5 m (16 ft)
154.0 kV	8 m (26 ft)
275.0 kV	10 m (33 ft)

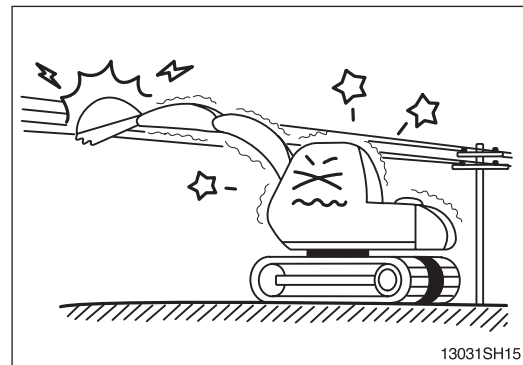

If the machine touches the electric power lines, keep sitting on the operator's seat and make sure the personnel on the ground not to touch the machine until turning off the electric current. Jump off the machine without contacting the machine when you need to get off.

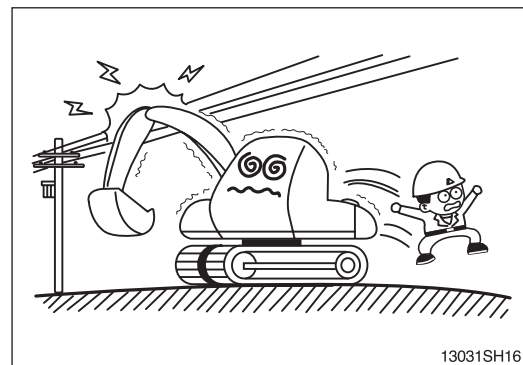

Watch out for obstacles.

Be particularly careful to check the machine clearance during the swing.

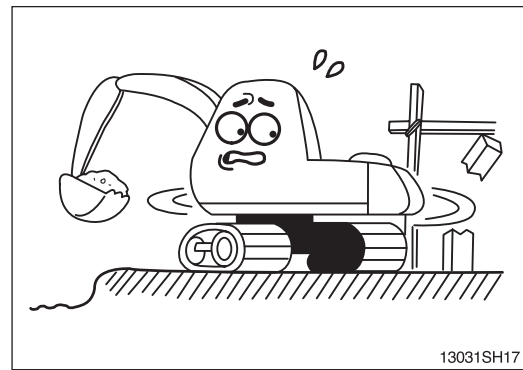

When using the machine as breaker or working in a place where stones may fall down, cab roof guard and head guard should be provided for proper protection.

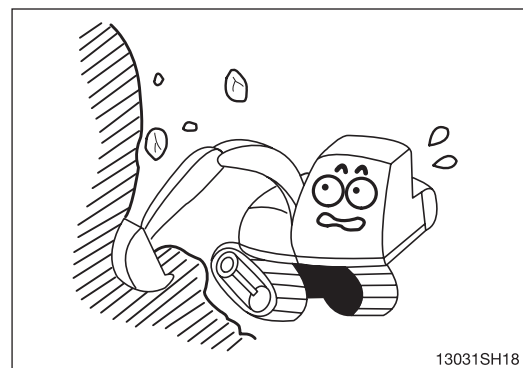

Avoid operating on a cliff or soft ground as there is danger of rolling over.

Make sure to get off easily as keeping the track at a right angle and putting the travel motor into the backward position when working on a cliff or soft ground inevitably.

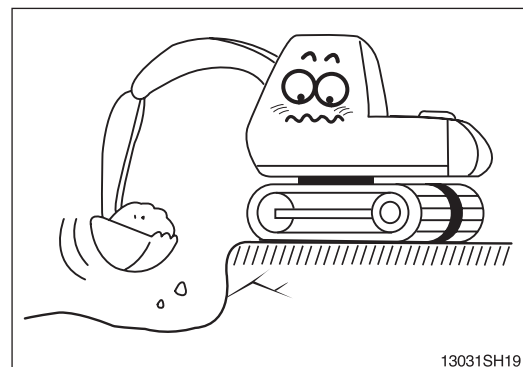

Operate for the lifting work considering the capacity of machine, weight and width of the load.

Be careful not to lift exceeding the machine capacity as it can be the cause of machine damage and safety accident.

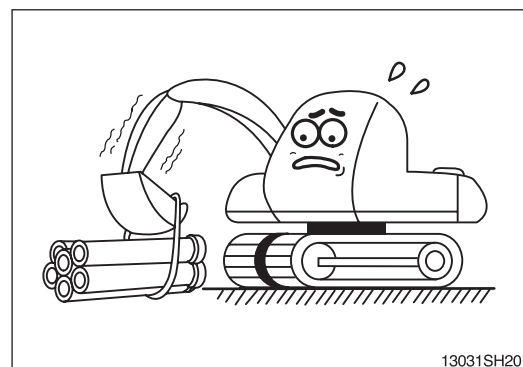

The operation on a slope is dangerous.  
Avoid operating the machine on a slope of over 10 degree.

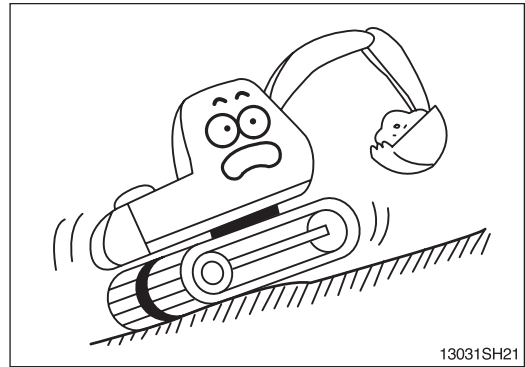

Operate the machine after making ground flat when operation is required on a slope.

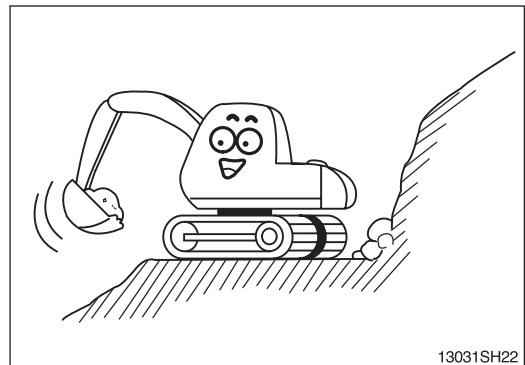

The swing on the slope can be danger of rolling over.  
Do not operate to swing the machine with the bucket loaded on a slope since the machine may lose its balance under such an instance.

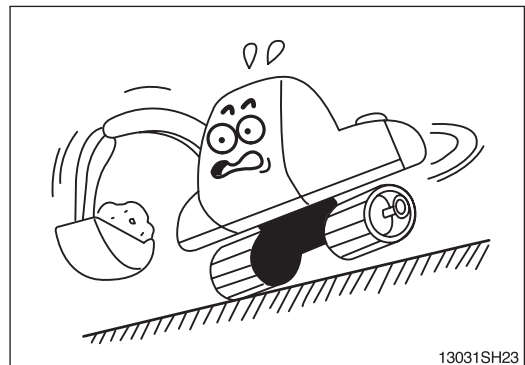

Avoid parking and stopping on a slope.  
Lower the bucket to the ground and block the track when parking.

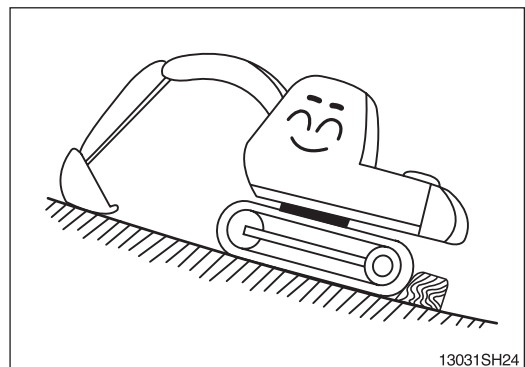

Avoid traveling in a cross direction on a slope as it can cause the danger of rolling over and sliding.

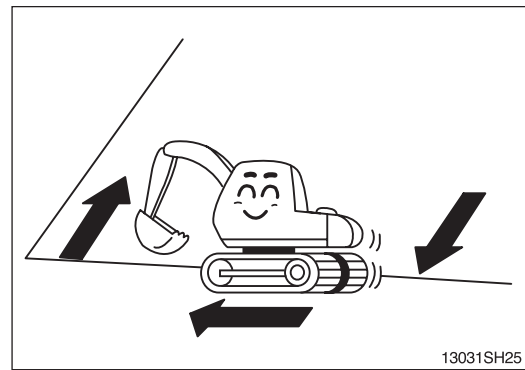

Traveling on a slope is dangerous.

Be sure to operate slowly when traveling down a slope and maintain the bucket at a height of 20-30 cm (1 ft) above the ground so that it can be used as brake in an emergency.

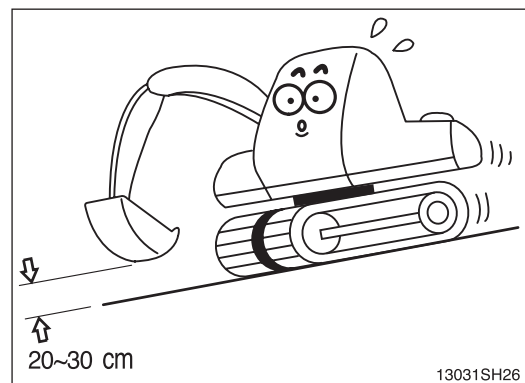

Steering of the machine while traveling on a slope is dangerous.

When an inevitable turning of direction is required, turn on the flat and solid ground.

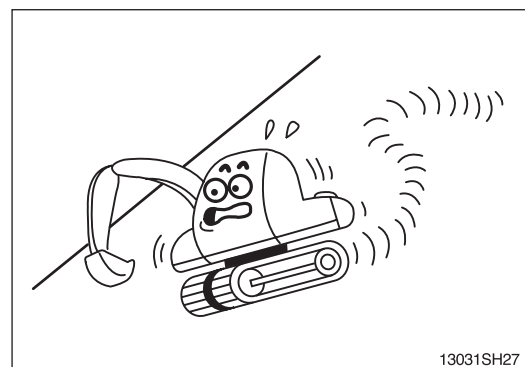

The engine angularity limits are 35 degree.

Do not operate by more than the engine limits in any case.

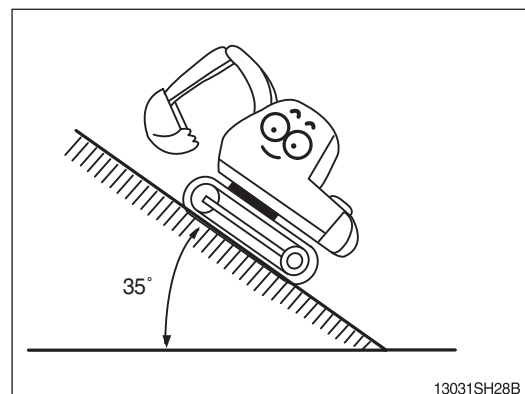

Before traveling the machine, sound the horn to warn nearby personnel.

Operate forward and backward correctly with confirming the location of the travel motor.

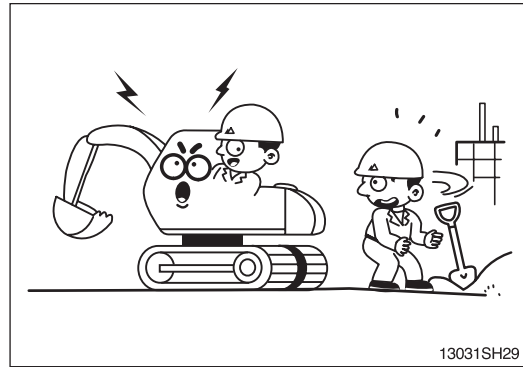

Slow down when traveling through obstacles or uneven ground.

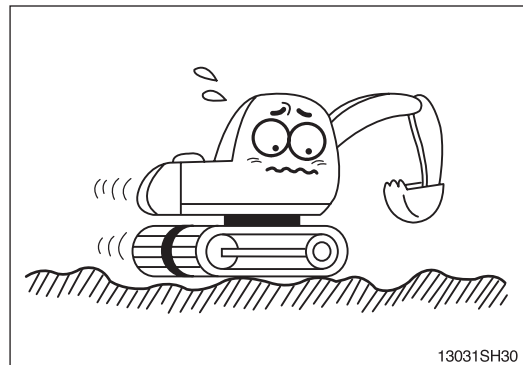

When working on soft ground, place mats or wood boards on the ground to prevent the machine sinking.

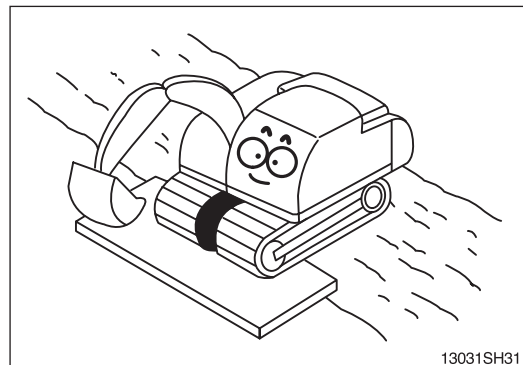

When operating in water or when crossing shallow, check the bed soil condition and depth and flow speed of water, then proceed taking care that water is not above carrier roller.

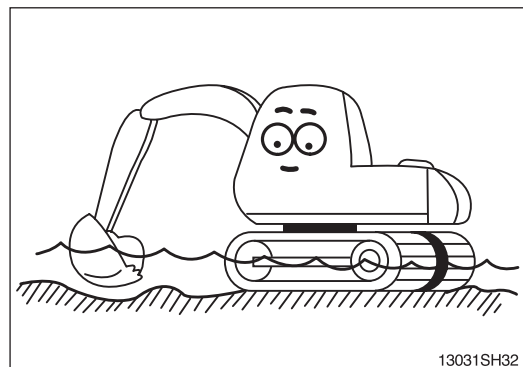

## MOUNTING AND DISMOUNTING

**Never** jump on or off the machine. **Never** get on or off a moving machine.

When mounting or dismounting, always face the machine and use the handrails, machine or track frame steps, and track shoes. Additional track frame steps can be fitted for wider optional shoes. Contact your Hyundai distributor for further information.

Do not hold any control levers when getting on or off the machine.

Ensure safety by always maintaining at least three-point contact of hands and feet with the handrails, steps or track shoes.

Always remove any oil or mud from the handrails, steps and track shoes. If they are damaged, repair them and tighten any loose bolts.

If grasping the door handrail when mounting or dismounting or moving on the track, open and lock the door securely in the open position. Otherwise the door may move suddenly, causing you to lose balance and fall.

## KEEP RIDERS OFF MACHINE

Riders on a machine are subject to injury such as being struck by objects and being thrown off the machine.

Only allow the operator on the machine. Keep riders off.

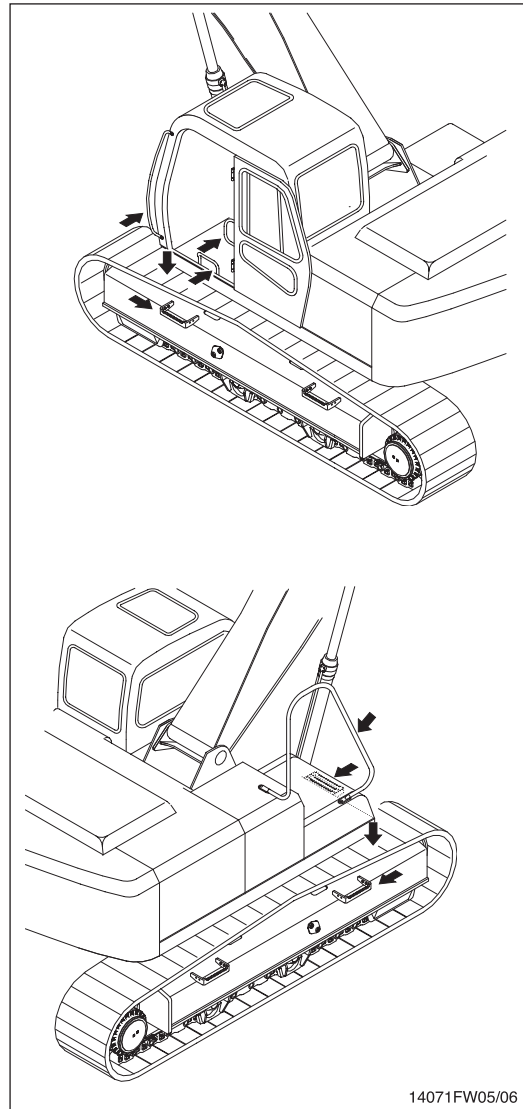

### 3. DURING THE MAINTENANCE

Stop the engine immediately when the trouble of the machine is found.

Inspect immediately the cause of trouble such as vibration, overheating and trouble in the cluster then repair.

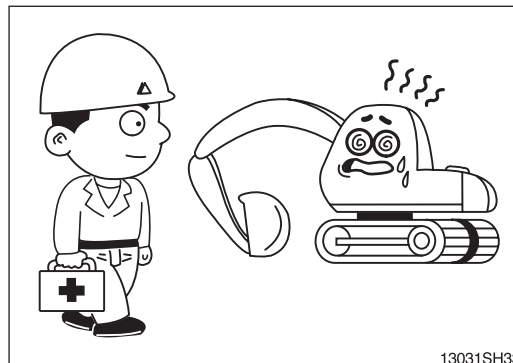

Park on a flat place and stop the engine for inspecting and repairing. Properly indicate that the machine is not operational (Remove the start key).

Extreme care shall be taken during maintenance work. Parts may require additional safeguarding.

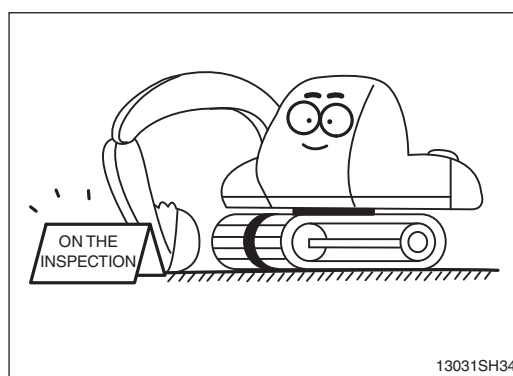

Do not remove the radiator cap from hot engine.

Open the cap after the engine cools, below 50°C (122°F) to prevent personal injury from heated coolant spray or steam.

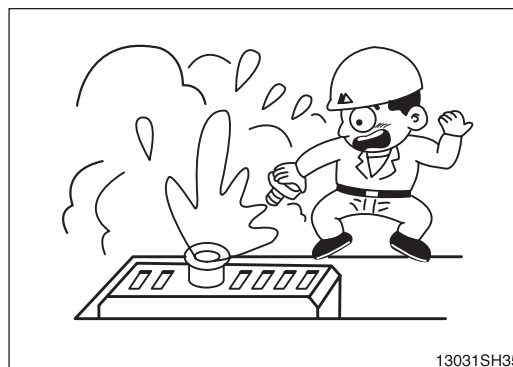

Do not work below the machine.

Be sure to work with proper safety supports.

Do not depend on the hydraulic cylinders to hold up the equipment and attachment.

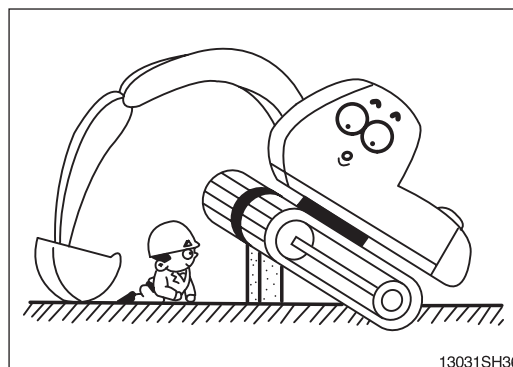

There is the danger of fire in fuel and oil.  
Store in cool and dry area, away from any open flames.

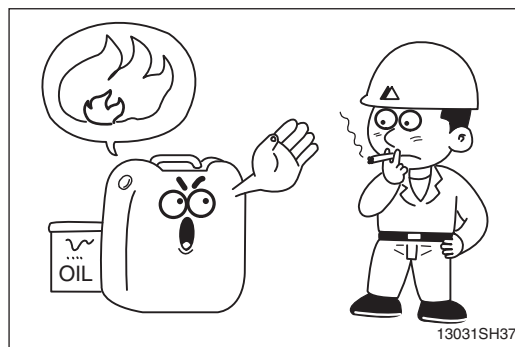

Do not touch the exhaust pipe as it may cause severe burns.

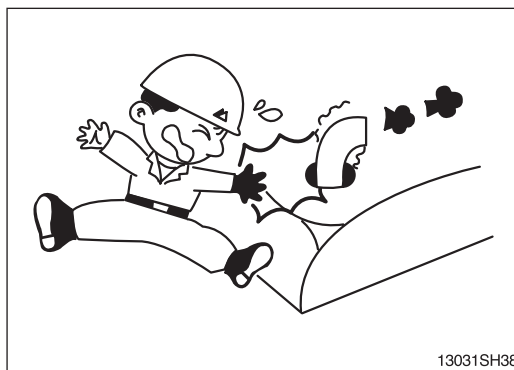

Do not open the engine hood and covers while the engine is running.

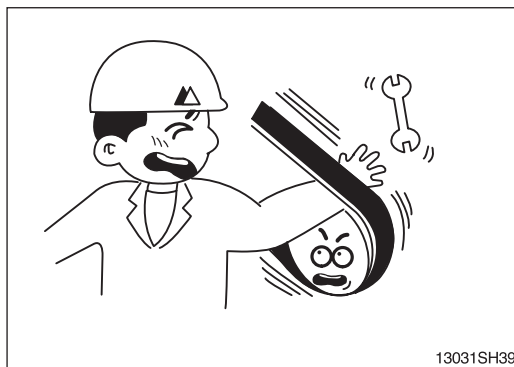

Be careful of not hitting the edges when you service engine.

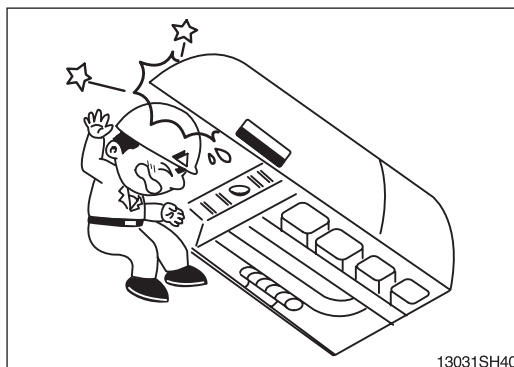

Be careful that the front window may be promptly closed.

Be sure to support the stay, when the side door needs to be opened.

Be careful that the open side door may closed by the external or natural force like strong wind.



The antislip protection should be replaced if they have become worn or have been printed over.

Be sure to free of oil, water and grease etc.

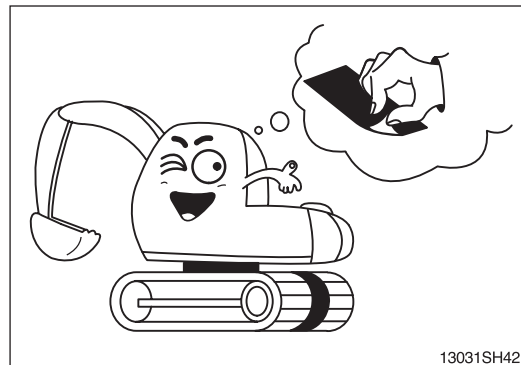

Be careful of not touching slip, fall down etc., when you work at the upper frame to service engine and/or other component.

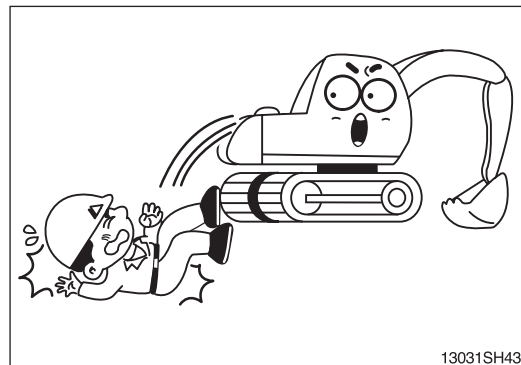

### HIGH PRESSURE GAS

Contains high pressure gas.

To avoid explosion and personal injury, do not expose to fire, do not weld, do not drill.

Relieve the pressure before discharging.

### LIFT EYES CAN FAIL

The lift eyes of the tank can fail when lifting the tank containing fluids which can result in possible personal injury. Drain the tank of all fluids before lifting.

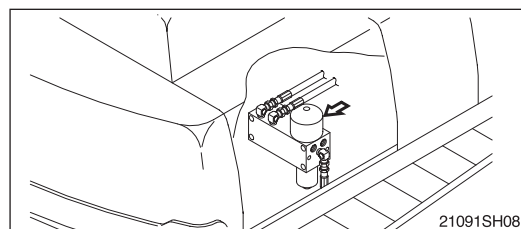

## 4. PARKING

When leaving the machine after parking, lower the bucket to the ground completely and put the safety lever at parking position then remove the key. Lock the cab door.

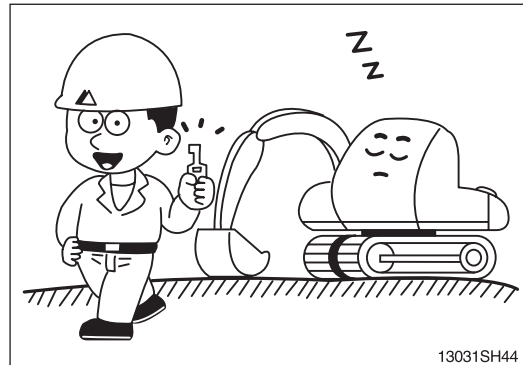

Park the machine in the flat and safe place.

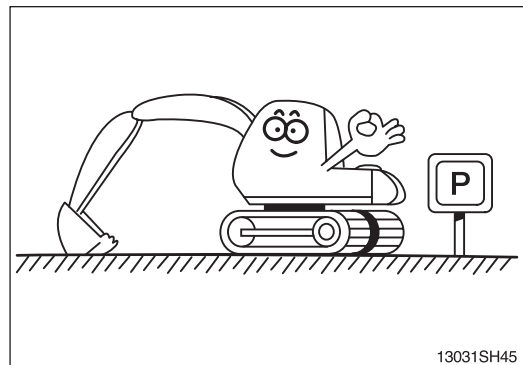

Hope you can work easily and safely observing safety rules.  
For safe operation, observe all safety rules.

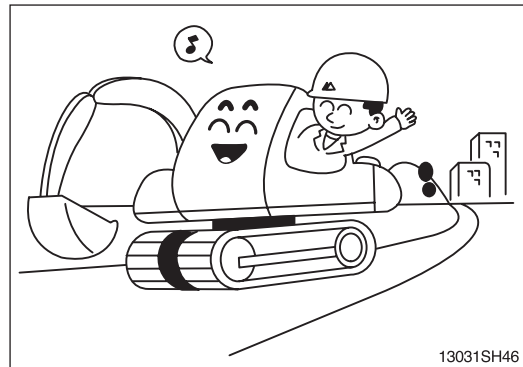

# SPECIFICATIONS

## 1. MAJOR COMPONENTS

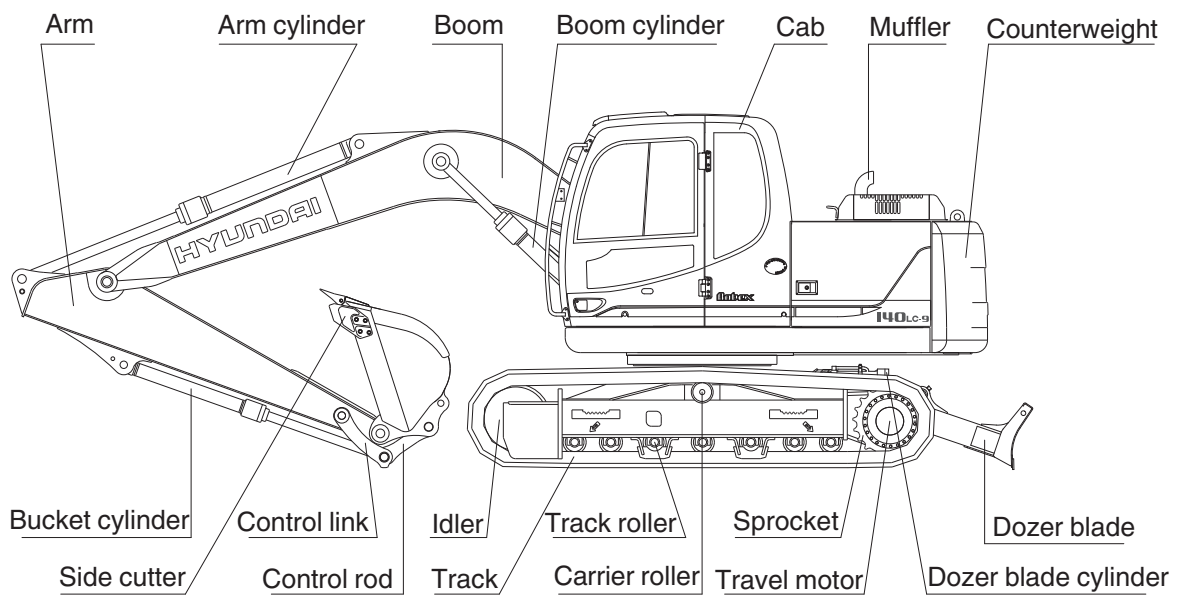
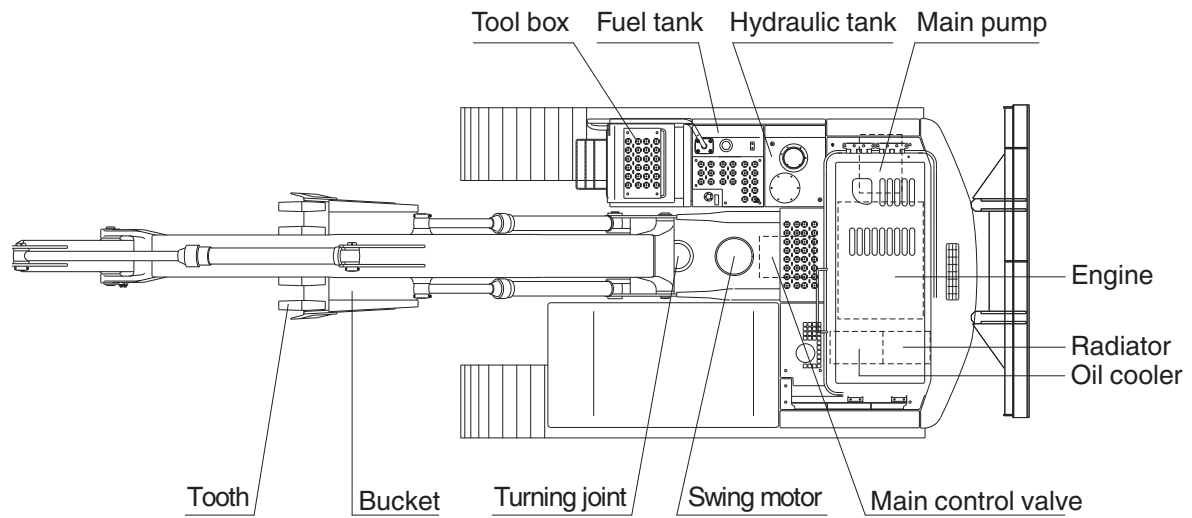

14092SP01

## 2. SPECIFICATIONS

### 1) R140LC-9 [4.60 m (15' 1") BOOM and 2.50 m (8' 2") ARM]

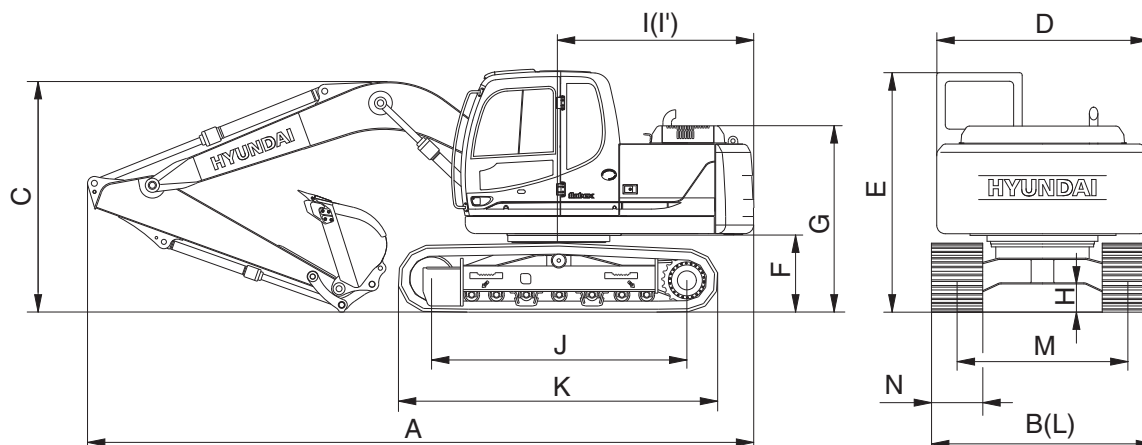

14092SP02

Description		Unit	Specification
Operating weight		kg (lb)	13980 (30820)
Bucket capacity (SAE heaped), standard		m <sup>3</sup> (yd <sup>3</sup> )	0.58 (0.76)
Overall length	A	mm (ft-in)	7820 (25' 8")
Overall width, with 600 mm shoe	B		2600 (8' 6")
Overall height	C		2780 (9' 1")
Superstructure width	D		2500 (8' 2")
Overall height of cab	E		2860 (9' 5")
Ground clearance of counterweight	F		940 (3' 1")
Engine cover height	G		2050 (6' 7")
Minimum ground clearance	H		440 (1' 5")
Rear-end distance	I		2330 (7' 8")
Rear-end swing radius	I'		2330 (7' 8")
Distance between tumblers	J		3000 (9' 10")
Undercarriage length	K		3750 (12' 4")
Undercarriage width	L		2600 (8' 6")
Track gauge	M		2000 (6' 7")
Track shoe width, standard	N		600 (24")
Travel speed (low/high)		km/hr (mph)	3.2/5.5 (2.0/3.4)
Swing speed		rpm	12.0
Gradeability		degree (%)	35 (70)
Ground pressure (600 mm shoe)		kgf/cm <sup>2</sup> (psi)	0.36 (5.12)
Max traction force		kg (lb)	13300 (29320)

## 2) R140LC-9, HYDRAULIC ADJUSTABLE BOOM

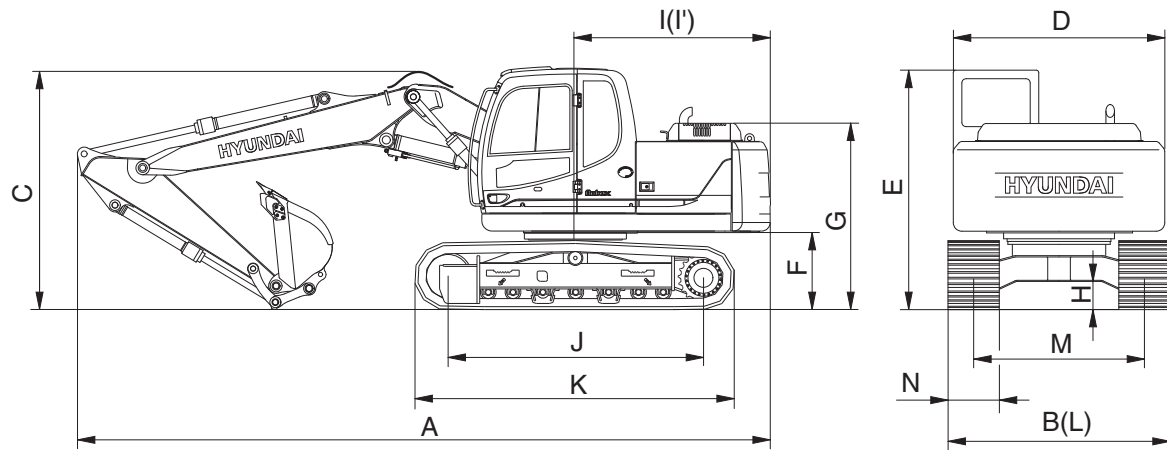

14092SP03

Description		Unit	Specification
Operating weight		kg (lb)	13980 (30860)
Bucket capacity (SAE heaped), standard		m <sup>3</sup> (yd <sup>3</sup> )	0.58 (0.76)
Overall length	A	mm (ft-in)	8150 (26' 8")
Overall width, with 600 mm shoe	B		2600 (8' 6")
Overall height	C		2960 (9' 7")
Superstructure width	D		2500 (8' 2")
Overall height of cab	E		2870 (9' 4")
Ground clearance of counterweight	F		940 (3' 1")
Engine cover height	G		2050 (6' 7")
Minimum ground clearance	H		440 (1' 5")
Rear-end distance	I		2330 (7' 8")
Rear-end swing radius	I'		2330 (7' 8")
Distance between tumblers	J		3000 (9' 10")
Undercarriage length	K		3750 (12' 4")
Undercarriage width	L		2600 (8' 6")
Track gauge	M		2000 (6' 7")
Track shoe width, standard	N		600 (24")
Travel speed (low/high)		km/hr (mph)	3.2/5.5 (2.0/3.4)
Swing speed		rpm	12.0
Gradeability		degree (%)	35 (70)
Ground pressure (600 mm shoe)		kgf/cm <sup>2</sup> (psi)	0.36 (5.12)
Max traction force		kg (lb)	13300 (29320)

### 3) R140LCD-9

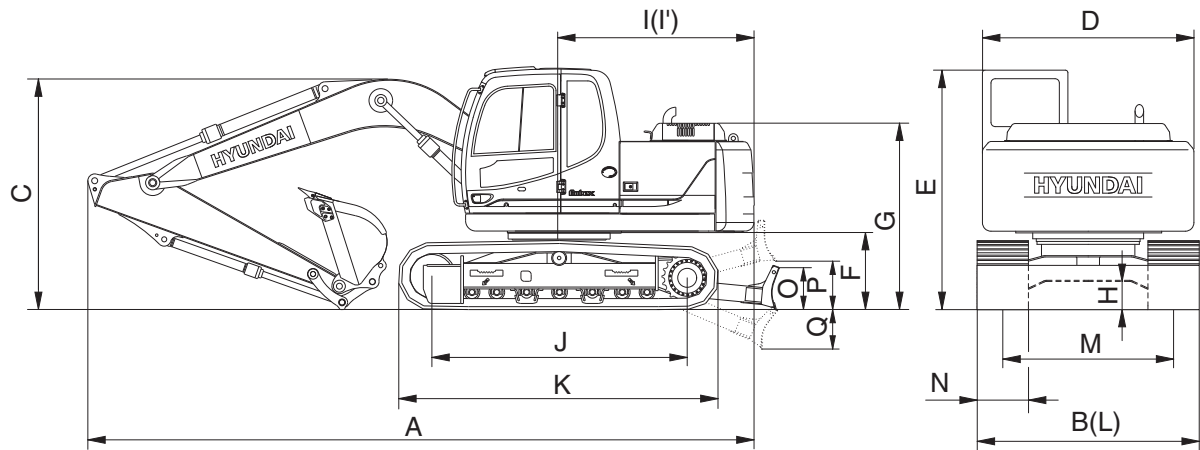

14092SP04

Description		Unit	Specification
Operating weight		kg (lb)	14800 (32630)
Bucket capacity (SAE heaped), standard		m <sup>3</sup> (yd <sup>3</sup> )	0.58 (0.76)
Overall length	A	mm (ft-in)	8130 (26' 7")
Overall width, with 600 mm shoe	B		2600 (8' 6")
Overall height	C		2780 (9' 1")
Superstructure width	D		2500 (8' 2")
Overall height of cab	E		2860 (9' 5")
Ground clearance of counterweight	F		940 (3' 1")
Engine cover height	G		2050 (6' 7")
Minimum ground clearance	H		440 (1' 5")
Rear-end distance	I		2330 (7' 8")
Rear-end swing radius	I'		2330 (7' 8")
Distance between tumblers	J		3000 (9' 10")
Undercarriage length	K		3750 (12' 4")
Undercarriage width	L		2600 (8' 6")
Track gauge	M		2000 (6' 7")
Track shoe width, standard	N		600 (24")
Height of blade	O		550 (1' 8")
Ground clearance of blade up	P		560 (1' 8")
Depth of blade down	Q		500 (1' 6")
Travel speed (low/high)		km/hr (mph)	3.2/5.5 (2.0/3.4)
Swing speed		rpm	12.0
Gradeability		degree (%)	35 (70)
Ground pressure (600 mm shoe)		kgf/cm <sup>2</sup> (psi)	0.38 (5.40)
Max traction force		kg (lb)	13300 (29320)

#### 4) R140LCM-9

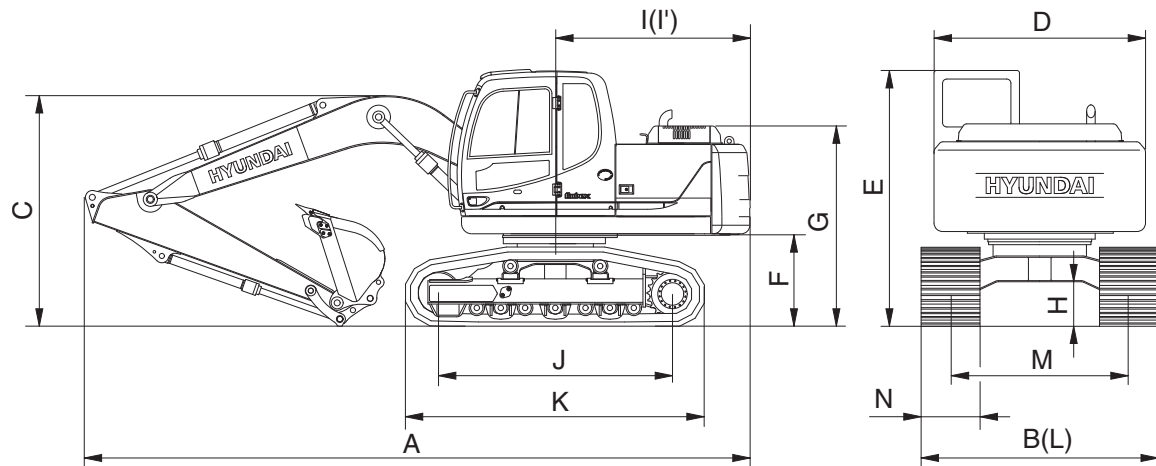

14092SP05

Description		Unit	Specification
Operating weight		kg (lb)	16880 (37210)
Bucket capacity (SAE heaped), standard		m <sup>3</sup> (yd <sup>3</sup> )	0.58 (0.76)
Overall length	A	mm (ft-in)	7790 (25' 6")
Overall width, with 800 mm shoe	B		2840 (9' 4")
Overall height	C		2830 (9' 3")
Superstructure width	D		2500 (8' 2")
Overall height of cab	E		3120 (10' 2")
Ground clearance of counterweight	F		1200 (3' 9")
Engine cover height	G		2310 (7' 6")
Minimum ground clearance	H		600 (2' 0")
Rear-end distance	I		2330 (7' 8")
Rear-end swing radius	I'		2330 (7' 8")
Distance between tumblers	J		3030 (9' 6")
Undercarriage length	K		3860 (12' 8")
Undercarriage width	L		2840 (9' 4")
Track gauge	M		2040 (6' 8")
Track shoe width, standard	N		800 (32")
Travel speed (low/high)		km/hr (mph)	3.2/5.5 (2.0/3.4)
Swing speed		rpm	12.0
Gradeability		degree (%)	35 (70)
Ground pressure (800 mm shoe)		kgf/cm <sup>2</sup> (psi)	0.32 (4.55)
Max traction force		kg (lb)	13300 (29320)

### 3. WORKING RANGE

#### 1) R140LC/LCD-9 [4.60 m (15' 1") MONO BOOM]

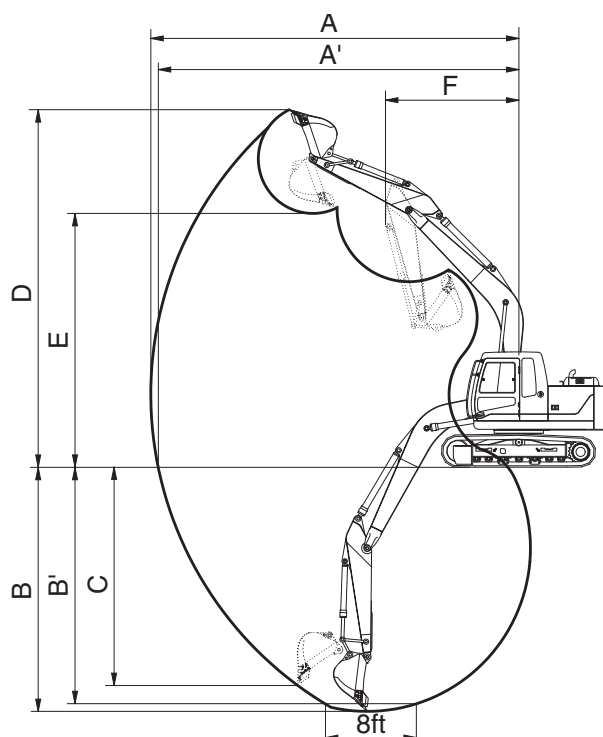

14092SP06

Description		1.90 m (6' 3") arm	2.10 m (6' 11") arm	★ 2.50 m (8' 2") arm	3.00 m (9' 10") arm
Max digging reach	A	7750 mm (25' 5")	7920 mm (25' 11")	8330 mm (27' 4")	8790 mm (28' 10")
Max digging reach on ground	A'	7600 mm (24' 11")	7770 mm (25' 6")	8180 mm (26' 10")	8650 mm (28' 4")
Max digging depth	B	4950 mm (16' 2")	5150 mm (16' 10")	5550 mm (18' 3")	6050 mm (19' 10")
Max digging depth (8 ft level)	B'	4680 mm (15' 4")	4900 mm (16' 1")	5340 mm (17' 6")	5870 mm (19' 3")
Max vertical wall digging depth	C	4650 mm (15' 3")	4900 mm (16' 1")	5330 mm (17' 6")	5850 mm (19' 2")
Max digging height	D	8100 mm (26' 7")	8180 mm (26' 10")	8500 mm (27' 11")	8780 mm (28' 10")
Max dumping height	E	5670 mm (18' 7")	5750 mm (18' 10")	6060 mm (19' 11")	6330 mm (20' 9")
Min swing radius	F	2630 mm (8' 8")	2670 mm (8' 9")	2650 mm (8' 8")	2680 mm (8' 10")
Bucket digging force	SAE	87.3 [94.8] kN	87.3 [94.8] kN	87.3 [94.8] kN	87.3 [94.8] kN
		8900 [9660] kgf	8900 [9660] kgf	8900 [9660] kgf	8900 [9660] kgf
		19620 [21300] lbf	19620 [21300] lbf	19620 [21300] lbf	19620 [21300] lbf
	ISO	102 [110.8] kN	102 [110.8] kN	102 [110.8] kN	102 [110.8] kN
		10400 [11290] kgf	10400 [11290] kgf	10400 [11290] kgf	10400 [11290] kgf
		22930 [24890] lbf	22930 [24890] lbf	22930 [24890] lbf	22930 [24890] lbf
Arm digging force	SAE	76.5 [83.1] kN	73.6 [79.9] kN	62.8 [68.2] kN	55.9 [60.7] kN
		7800 [8470] kgf	7500 [8140] kgf	6400 [6950] kgf	5700 [6190] kgf
		17200 [18670] lbf	16530 [17950] lbf	14110 [15320] lbf	12570 [13640] lbf
	ISO	80.4 [87.3] kN	77.5 [84.1] kN	65.7 [71.4] kN	57.9 [62.8] kN
		8200 [8900] kgf	7900 [8580] kgf	6700 [7270] kgf	5900 [6410] kgf
		18080 [19630] lbf	17420 [18910] lbf	14770 [16040] lbf	13010 [14120] lbf

[ ]: Power boost

★ Standard

## 2) R140LC/LCD-9 [4.10 m (13' 5") MONO BOOM]

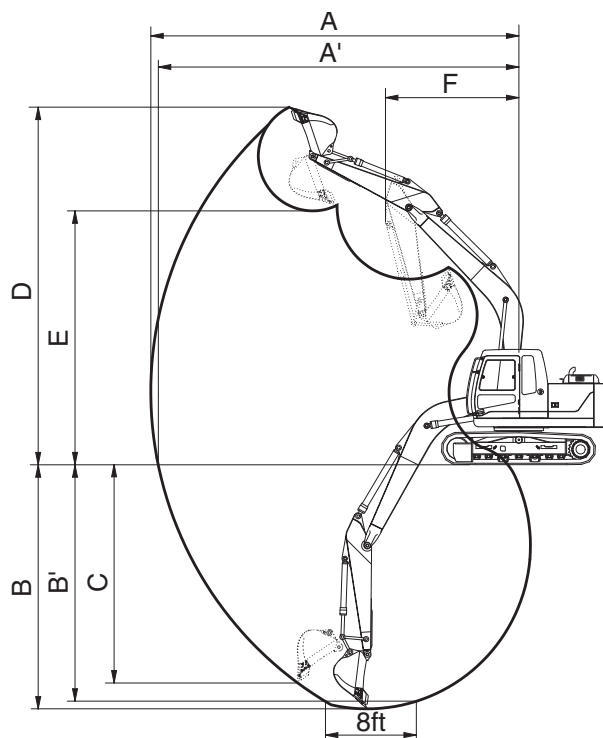

14092SP06

Description		1.90 m (6' 3") arm	2.10 m (6' 11") arm
Max digging reach	A	7260 mm (23' 10")	7420 mm (24' 4")
Max digging reach on ground	A'	7090 mm (23' 3")	7260 mm (23' 10")
Max digging depth	B	4540 mm (14' 11")	4740 mm (15' 7")
Max digging depth (8 ft level)	B'	4280 mm (14' 1")	4490 mm (14' 9")
Max vertical wall digging depth	C	4240 mm (13' 11")	4350 mm (14' 3")
Max digging height	D	7700 mm (25' 3")	7770 mm (25' 6")
Max dumping height	E	5260 mm (17' 3")	5340 mm (17' 6")
Min swing radius	F	2350 mm (7' 9")	2460 mm (8' 1")
Bucket digging force	SAE	87.3 [94.8] kN	87.3 [94.8] kN
		8900 [9660] kgf	8900 [9660] kgf
		19620 [21300] lbf	19620 [21300] lbf
	ISO	102 [110.8] kN	102 [110.8] kN
		10400 [11290] kgf	10400 [11290] kgf
		22930 [24890] lbf	22930 [24890] lbf
Arm digging force	SAE	76.5 [83.1] kN	73.6 [79.9] kN
		7800 [8470] kgf	7500 [8140] kgf
		17200 [18670] lbf	16530 [17950] lbf
	ISO	80.4 [87.3] kN	77.5 [84.1] kN
		8200 [8900] kgf	7900 [8580] kgf
		18080 [19630] lbf	17420 [18910] lbf

[ ]: Power boost

### 3) R140LC-9 [4.90 m (16' 1") HYDRAULIC ADJUSTABLE BOOM]

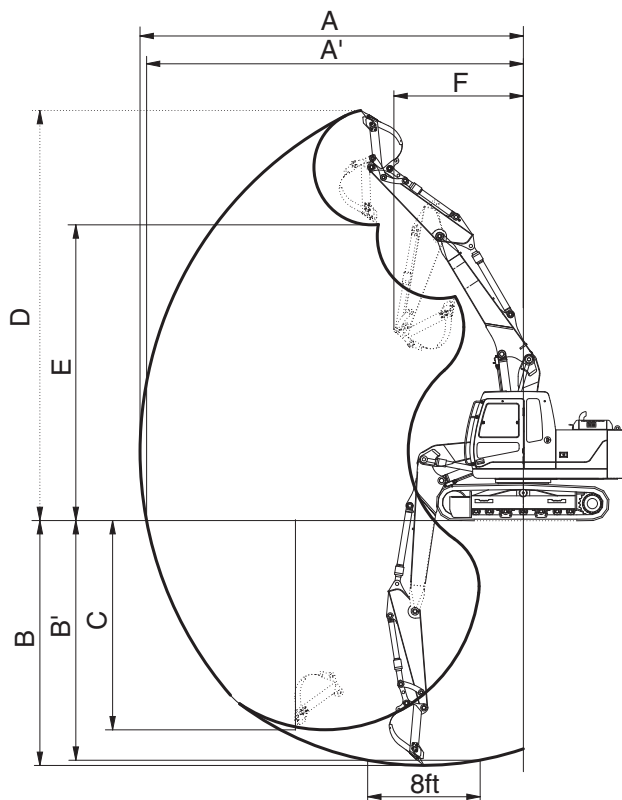

14092SP08

Description		1.90 m (6' 3") arm	2.10 m (6' 11") arm	2.50 m (8' 2") arm
Max digging reach	A	8140 mm (26' 8")	8320 mm (27' 4")	8720 mm (28' 7")
Max digging reach on ground	A'	8000 mm (26' 3")	8180 mm (26' 10")	8590 mm (28' 2")
Max digging depth	B	5110 mm (16' 9")	5310 mm (17' 5")	5710 mm (18' 9")
Max digging depth (8 ft level)	B'	5000 mm (16' 5")	5190 mm (17' 0")	5610 mm (18' 5")
Max vertical wall digging depth	C	4490 mm (14' 9")	4660 mm (15' 3")	5120 mm (16' 10")
Max digging height	D	8810 mm (28' 11")	8890 mm (29' 2")	9270 mm (30' 5")
Max dumping height	E	6330 mm (20' 9")	6410 mm (21' 0")	6780 mm (22' 3")
Min swing radius	F	2670 mm (8' 9")	2830 mm (9' 3")	2690 mm (8' 10")
Bucket digging force	SAE	87.3 [94.8] kN	87.3 [94.8] kN	87.3 [94.8] kN
		8900 [9660] kgf	8900 [9660] kgf	8900 [9660] kgf
		19620 [21300] lbf	19620 [21300] lbf	19620 [21300] lbf
	ISO	102 [110.8] kN	102 [110.8] kN	102 [110.8] kN
		10400 [11290] kgf	10400 [11290] kgf	10400 [11290] kgf
		22930 [24890] lbf	22930 [24890] lbf	22930 [24890] lbf
Arm digging force	SAE	76.5 [83.1] kN	73.6 [79.9] kN	62.8 [68.2] kN
		7800 [8470] kgf	7500 [8140] kgf	6400 [6950] kgf
		17200 [18670] lbf	16530 [17950] lbf	14110 [15320] lbf
	ISO	80.4 [87.3] kN	77.5 [84.1] kN	65.7 [71.4] kN
		8200 [8900] kgf	7900 [8580] kgf	6700 [7270] kgf
		18080 [19630] lbf	17420 [18910] lbf	14770 [16040] lbf

[ ]: Power boost

#### 4) R140LCM-9 [4.60 m (15' 1") MONO BOOM]

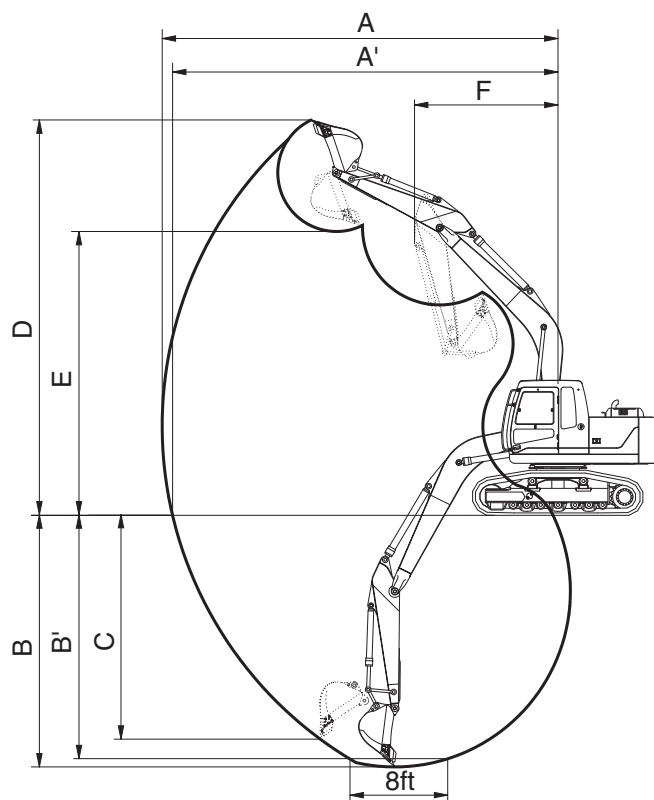

14092SP09

Description		1.90 m (6' 3") arm	2.10 m (6' 11") arm	★ 2.50 m (8' 2") arm	3.00 m (9' 10") arm
Max digging reach	A	7750 mm (25' 5")	7920 mm (25' 11")	8330 mm (27' 4")	8790 mm (28' 10")
Max digging reach on ground	A'	7540 mm (24' 9")	7710 mm (25' 4")	8110 mm (26' 7")	8580 mm (28' 2")
Max digging depth	B	4690 mm (15' 5")	4890 mm (16' 1")	5290 mm (17' 4")	5790 mm (19' 0")
Max digging depth (8 ft level)	B'	4420 mm (14' 6")	4640 mm (15' 3")	5080 mm (16' 8")	5610 mm (18' 5")
Max vertical wall digging depth	C	4390 mm (14' 5")	4640 mm (15' 3")	5070 mm (16' 8")	5590 mm (18' 4")
Max digging height	D	8360 mm (27' 5")	8440 mm (27' 8")	8760 mm (28' 9")	9040 mm (29' 7")
Max dumping height	E	5930 mm (19' 5")	6010 mm (19' 8")	6320 mm (20' 9")	6590 mm (21' 7")
Min swing radius	F	2630 mm (8' 8")	2670 mm (8' 9")	2650 mm (8' 8")	2680 mm (8' 10")
Bucket digging force	SAE	87.3 [94.8] kN	87.3 [94.8] kN	87.3 [94.8] kN	87.3 [94.8] kN
		8900 [9660] kgf	8900 [9660] kgf	8900 [9660] kgf	8900 [9660] kgf
		19620 [21300] lbf	19620 [21300] lbf	19620 [21300] lbf	19620 [21300] lbf
	ISO	102 [110.8] kN	102 [110.8] kN	102 [110.8] kN	102 [110.8] kN
		10400 [11290] kgf	10400 [11290] kgf	10400 [11290] kgf	10400 [11290] kgf
		22930 [24890] lbf	22930 [24890] lbf	22930 [24890] lbf	22930 [24890] lbf
Arm digging force	SAE	76.5 [83.1] kN	73.6 [79.9] kN	62.8 [68.2] kN	55.9 [60.7] kN
		7800 [8470] kgf	7500 [8140] kgf	6400 [6950] kgf	5700 [6190] kgf
		17200 [18670] lbf	16530 [17950] lbf	14110 [15320] lbf	12570 [13640] lbf
	ISO	80.4 [87.3] kN	77.5 [84.1] kN	65.7 [71.4] kN	57.9 [62.8] kN
		8200 [8900] kgf	7900 [8580] kgf	6700 [7270] kgf	5900 [6410] kgf
		18080 [19630] lbf	17420 [18910] lbf	14770 [16040] lbf	13010 [14120] lbf

[ ]: Power boost

★ Standard

## 4. WEIGHT

### 1) R140LC-9, R140LCD-9

Item	R140LC-9		R140LCD-9	
	kg	lb	kg	lb
Upperstructure assembly	5630	12420	←	
Main frame weld assembly	1160	2560	←	
Engine assembly	420	930	←	
Main pump assembly	100	220	←	
Main control valve assembly	140	310	←	
Swing motor assembly	120	260	←	
Hydraulic oil tank assembly	160	350	←	
Fuel tank assembly	130	290	←	
Counterweight	2000	4410	←	
Cab assembly	500	1100	←	
Lower chassis assembly	5340	11760	6160	13580
Track frame weld assembly	1590	3510	1840	4060
Swing bearing	190	410	←	
Travel motor assembly	480	1060	←	
Turning joint	50	110	←	
Track recoil spring	210	460	←	
Idler	250	550	←	
Carrier roller	40	90	←	
Track roller	490	1080	←	
Track-chain assembly (600 mm standard triple grouser shoe)	1010	2230	←	
Dozer blade assembly	-		550	1220
Front attachment assembly (4.6 m boom, 2.5 m arm, 0.58 m <sup>3</sup> SAE heaped bucket)	2420	5330	←	
4.6 m boom assembly	830	1830	←	
2.5 m arm assembly	435	960	←	
0.58 m <sup>3</sup> SAE heaped bucket	480	1060	←	
Boom cylinder assembly	130	290	←	
Arm cylinder assembly	160	350	←	
Bucket cylinder assembly	100	220	←	
Bucket control link assembly	90	200	←	
Dozer blade cylinder assembly	-		55	120

### 2) R140LCM-9

Item	R140LCM-9	
	kg	lb
Upperstructure assembly	5630	12420
Main frame weld assembly	1160	2560
Engine assembly	420	930
Main pump assembly	100	220
Main control valve assembly	140	310
Swing motor assembly	120	260
Hydraulic oil tank assembly	160	350
Fuel tank assembly	130	290
Counterweight	2000	4410
Cab assembly	480	1060
Lower chassis assembly	8700	19180

Item	R140LCM-9	
	kg	lb
Track frame weld assembly	2180	4810
Swing bearing	190	410
Travel motor assembly	305	670
Turning joint	50	110
Tension cylinder assembly	280	620
Idler assembly	320	710
Carrier roller assembly	200	440
Track roller assembly	700	1540
Track-chain assembly (800 mm standard triple grouser shoe)	1370	3020
Front attachment assembly (4.6 m boom, 2.5 m arm, 0.58 m <sup>3</sup> SAE heaped bucket)	2420	5330
4.6 m boom assembly	830	1830
2.5 m arm assembly	435	960
0.58 m <sup>3</sup> SAE heaped bucket	480	1060
Boom cylinder assembly	130	290
Arm cylinder assembly	160	350
Bucket cylinder assembly	100	220
Bucket control rod assembly	90	200

## 5. LIFTING CAPACITIES

### 1) R140LC-9

- (1) 4.60 m (15' 1") boom, 2.50 m (8' 2") arm equipped with 0.58 m<sup>3</sup> (SAE heaped) bucket and 600 mm (24") triple grouser shoe and 2000 kg (4410 lb) counterweight.



Rating over-front



Rating over-side or 360 degree











Load point height		Load radius								At max. reach		
		1.5 m (5 ft)		3.0 m (10 ft)		4.5 m (15 ft)		6.0 m (20 ft)		Capacity		Reach
												m (ft)
6.0 m (20 ft)	kg lb									*2810 *6190	1920 4230	6.69 (21.9)
4.5 m (15 ft)	kg lb							*2770 *6110	2270 5000	2440 5380	1500 3310	7.53 (24.7)
3.0 m (10 ft)	kg lb			*4930 *10870	*4930 *10870	*3830 *8440	3570 7870	*3380 *7450	2190 4830	2170 4780	1310 2890	7.95 (26.1)
1.5 m (5 ft)	kg lb			*8030 *17700	6240 13760	*5010 *11050	3300 7280	3380 7450	2070 4560	2100 4630	1250 2760	8.03 (26.3)
Ground line	kg lb			*8780 *19360	5800 12790	5200 11460	3090 6810	3270 7210	1970 4340	2180 4810	1300 2870	7.77 (25.5)
-1.5 m (-5 ft)	kg lb	*5740 *12650	*5740 *12650	*9910 *21850	5700 12570	5080 11200	2990 6590	3220 7100	1920 4230	2500 5510	1500 3310	7.15 (23.5)
-3.0 m (-10 ft)	kg lb	*8760 *19310	*8760 *19310	*9040 *19930	5770 12720	5100 11240	3000 6610			3340 7360	2030 4480	6.01 (19.7)
-4.5 m (-15 ft)	kg lb			*6590 *14530	6030 13290							

#### Note

- Lifting capacities are based on SAE J1097 and ISO 10567.
- Lifting capacity of the ROBEX series does not exceed 75% of tipping load with the machine on firm, level ground or 87% of full hydraulic capacity.
- The load point is a hook located on the back of the bucket.
- \* indicates load limited by hydraulic capacity.

- (2) 4.60 m (15' 1") boom, 1.90 m (6' 3") arm equipped with 0.58 m<sup>3</sup> (SAE heaped) bucket and 600 mm (24") triple grouser shoe and 2000 kg (4410 lb) counterweight.

Load point height		Load radius								At max. reach		
		1.5 m (5 ft)		3.0 m (10 ft)		4.5 m (15 ft)		6.0 m (20 ft)		Capacity		Reach
												m (ft)
6.0 m (20 ft)	kg lb					*3340 *7360	*3340 *7360			*3170 *6990	2350 5180	5.95 (19.5)
4.5 m (15 ft)	kg lb					*3550 *7830	*3550 *7830			2820 6220	1760 3880	6.90 (22.6)
3.0 m (10 ft)	kg lb			*6270 *13820	*6270 *13820	*4440 *9790	3510 7740	3480 7670	2170 4780	2480 5470	1520 3350	7.37 (24.2)
1.5 m (5 ft)	kg lb			*8490 *18720	6040 13320	5400 11900	3270 7210	3380 7450	2080 4590	2390 5270	1450 3200	7.45 (24.4)
Ground line	kg lb			*8230 *18140	5790 12760	5200 11460	3100 6830	3300 7280	2000 4410	2510 5530	1520 3350	7.17 (23.5)

Load point height		Load radius								At max. reach		
		1.5 m (5 ft)		3.0 m (10 ft)		4.5 m (15 ft)		6.0 m (20 ft)		Capacity		Reach
												m (ft)
-1.5 m (-5 ft)	kg	*6670	*6670	*9690	5800	5140	3050			2960	1810	6.48
	lb	*14700	*14700	*21360	12790	11330	6720			6530	3990	(21.3)
-3.0 m (-10 ft)	kg	*10970	*10970	*8330	5930	5220	3110			*3690	2670	5.15
	lb	*24180	*24180	*18360	13070	11510	6860			*8140	5890	(16.9)

## 2) R140LC-9, HYDRAULIC ADJUSTABLE BOOM









- (1) 4.90 m (16' 1") adjust boom, 1.90 m (6' 3") arm equipped with 0.58 m<sup>3</sup> (SAE heaped) bucket and 600 mm (24") triple grouser shoe and 2000 kg (4410 lb) counterweight.



Rating over-front











Rating over-side or 360 degree









Load point height		Load radius						At max. reach		
		3.0 m (10 ft)		4.5 m (15 ft)		6.0 m (20 ft)		Capacity		Reach
										m (ft)
6.0 m (20 ft)	kg			*2900	*2900			*2880	2010	6.45
	lb			*6390	*6390			*6350	4430	(21.2)
4.5 m (15 ft)	kg			*3280	*3280	*3150	2220	2530	1540	7.33
	lb			*7230	*7230	*6940	4890	5580	3400	(24.0)
3.0 m (10 ft)	kg	*6420	*6420	*4230	3440	3470	2130	2240	1340	7.76
	lb	*14150	*14150	*9330	7580	7650	4700	4940	2950	(25.5)
1.5 m (5 ft)	kg			5310	3160	3340	2020	2170	1280	7.84
	lb			11710	6970	7360	4450	4780	2820	(25.7)
Ground line	kg	*5430	*5430	5110	2980	3240	1930	2270	1340	7.58
	lb	*11970	*11970	11270	6570	7140	4250	5000	2950	(24.9)
-1.5 m (-5 ft)	kg	*9210	5620	5050	2940	3220	1900	2630	1570	6.93
	lb	*20300	12390	11130	6480	7100	4190	5800	3460	(22.7)
-3.0 m (-10 ft)	kg	*8450	5780	5130	3000					
	lb	*18630	12740	11310	6610					

Note

- Lifting capacities are based on SAE J1097 and ISO 10567.
- Lifting capacity of the ROBEX series does not exceed 75% of tipping load with the machine on firm, level ground or 87% of full hydraulic capacity.
- The load point is a hook located on the back of the bucket.
- \* indicates load limited by hydraulic capacity.

- (2) 4.90 m (16' 1") adjust boom, 2.10 m (6' 11") arm equipped with 0.58 m<sup>3</sup> (SAE heaped) bucket and 600 mm (24") triple grouser shoe and 2000 kg (4410 lb) counterweight.

Load point height		Load radius						At max. reach		
		3.0 m (10 ft)		4.5 m (15 ft)		6.0 m (20 ft)		Capacity		Reach
										m (ft)
6.0 m (20 ft)	kg			*2690	*2690			*2760	1900	6.68
	lb			*5930	*5930			*6080	4190	(21.9)
4.5 m (15 ft)	kg			*3080	*3080	*2990	2230	2420	1470	7.52
	lb			*6790	*6790	*6590	4920	5340	3240	(24.7)
3.0 m (10 ft)	kg	*5930	*5930	*4030	3460	*3360	2140	2150	1280	7.94
	lb	*13070	*13070	*8880	7630	*7410	4720	4740	2820	(26.0)











Load point height		Load radius						At max. reach		
		3.0 m (10 ft)		4.5 m (15 ft)		6.0 m (20 ft)		Capacity		Reach
										m (ft)
1.5 m (5 ft)	kg lb			*5140 *11330	3160 6970	3340 7360	2010 4430	2080 4590	1220 2690	8.02 (26.3)
Ground line	kg lb	*5690 *12540	5540 12210	5090 11220	2960 6530	3230 7120	1910 4210	2170 4780	1270 2800	7.77 (25.5)
-1.5 m (-5 ft)	kg lb	*8930 *19690	5560 12260	5020 11070	2900 6390	3190 7030	1870 4120	2490 5490	1470 3240	7.14 (23.4)
-3.0 m (-10 ft)	kg lb	*8650 *19070	5690 12540	5070 11180	2950 6500					

### 3) R140LCD-9

- (1) 4.60 m (15' 1") boom, 1.9 m (6' 3") arm equipped with 0.58 m<sup>3</sup> (SAE heaped) bucket and 600 mm (24") triple grouser shoe and 2000 kg (4410 lb) counterweight.











- : Rating over-front











- : Rating over-side or 360 degree

Load point height		Load radius								At max. reach		
		1.5 m (5 ft)		3.0 m (10 ft)		4.5 m (15 ft)		6.0 m (20 ft)		Capacity		Reach
												m (ft)
6.0 m (20 ft)	kg lb					*3340 *7360	*3340 *7360			*3170 *6990	2490 5490	5.95 (19.5)
4.5 m (15 ft)	kg lb					*3550 *7830	*3550 *7830			3070 6770	1870 4120	6.90 (22.6)
3.0 m (10 ft)	kg lb			*6270 *13820	*6270 *13820	*4440 *9790	3700 8160	3780 8330	2300 5070	2710 5970	1620 3570	7.37 (24.2)
1.5 m (5 ft)	kg lb			*8490 *18720	6380 14070	*5520 *12170	3460 7630	3680 8110	2210 4870	2610 5750	1550 3420	7.45 (24.4)
Ground line	kg lb			*8230 *18140	6130 13510	5650 12460	3290 7250	3590 7910	2130 4700	2750 6060	1630 3590	7.17 (23.5)
-1.5 m (-5 ft)	kg lb	*6670 *14700	*6670 *14700	*9690 *21360	6140 13540	5590 12320	3240 7140			3230 7120	1930 4250	6.48 (21.3)
-3.0 m (-10 ft)	kg lb	*10970 *24180	*10970 *24180	*8330 *18360	6270 13820	*5520 *12170	3300 7280			*3690 *8140	2830 6240	5.15 (16.9)

- Note
- Lifting capacities are based on SAE J1097 and ISO 10567.
  - Lifting capacity of the ROBEX series does not exceed 75% of tipping load with the machine on firm, level ground or 87% of full hydraulic capacity.
  - The load point is a hook located on the back of the bucket.
  - \* indicates load limited by hydraulic capacity.

- (2) 4.60 m (15' 1") boom, 2.50 m (8' 2") arm equipped with 0.58 m<sup>3</sup> (SAE heaped) bucket and 600 mm (24") triple grouser shoe and 2000 kg (4410 lb) counterweight.

Load point height		Load radius								At max. reach		
		1.5 m (5 ft)		3.0 m (10 ft)		4.5 m (15 ft)		6.0 m (20 ft)		Capacity		Reach
												m (ft)
6.0 m (20 ft)	kg lb									*2810 *6190	2040 4500	6.69 (21.9)

Load point height		Load radius								At max. reach		
		1.5 m (5 ft)		3.0 m (10 ft)		4.5 m (15 ft)		6.0 m (20 ft)		Capacity		Reach
												m (ft)
4.5 m (15 ft)	kg lb							*2770 *6110	2410 5310	2660 5860	1600 3530	7.53 (24.7)
3.0 m (10 ft)	kg lb			*4930 *10870	*4930 *10870	*3830 *8440	3770 8310	*3380 *7450	2320 5110	2380 5250	1400 3090	7.95 (26.1)
1.5 m (5 ft)	kg lb			*8030 *17700	6580 14510	*5010 *11050	3490 7690	3680 8110	2210 4870	2300 5070	1340 2950	8.03 (26.3)
Ground line	kg lb			*8780 *19360	6140 13540	5640 12430	3280 7230	3570 7870	2110 4650	2400 5290	1400 3090	7.77 (25.5)
-1.5 m (-5 ft)	kg lb	*5740 *12650	*5740 *12650	*9910 *21850	6040 13320	5530 12190	3180 7010	3510 7740	2060 4540	2730 6020	1610 3550	7.15 (23.5)
-3.0 m (-10 ft)	kg lb	*8760 *19310	*8760 *19310	*9040 *19930	6110 13470	5550 12240	3200 7050			*3540 *7800	2170 4780	6.01 (19.7)
-4.5 m (-15 ft)	kg lb			*6590 *14530	6370 14040							

#### 4) R140LCM-9











- (1) 4.60 m (15' 1") boom, 1.90 m (6' 3") arm equipped with 0.58 m<sup>3</sup> (SAE heaped) bucket and 800 mm (32") triple grouser shoe and 2000 kg (4410 lb) counterweight.



Rating over-front













Rating over-side or 360 degree

Load point height		Load radius								At max. reach		
		1.5 m (5 ft)		3.0 m (10 ft)		4.5 m (15 ft)		6.0 m (20 ft)		Capacity		Reach
												m (ft)
6.0 m (20 ft)	kg lb					*3310 *7300	*3310 *7300			*3180 *7010	2610 5750	6.16 (20.2)
4.5 m (15 ft)	kg lb					*3670 *8090	*3670 *8090	*2830 *6240	2640 5820	3200 7050	2050 4520	7.01 (23.0)
3.0 m (10 ft)	kg lb			*6820 *15040	*6820 *15040	*4620 *10190	4090 9020	*3860 *8510	2580 5690	2880 6350	1820 4010	7.41 (24.3)
1.5 m (5 ft)	kg lb			*7800 *17200	7120 15700	*5680 *12520	3850 8490	3930 8660	2480 5470	2820 6220	1770 3900	7.43 (24.4)
Ground line	kg lb			*8700 *19180	6940 15300	6050 13340	3700 8160	3850 8490	2410 5310	3020 6660	1890 4170	7.09 (23.3)
-1.5 m (-5 ft)	kg lb	*7330 *16160	*7330 *16160	*9540 *21030	6960 15340	6010 13250	3670 8090			3630 8000	2290 5050	6.31 (20.7)
-3.0 m (-10 ft)	kg lb			*7950 *17530	7130 15720	*5200 *11460	3760 8290					

#### Note

- Lifting capacities are based on SAE J1097 and ISO 10567.
- Lifting capacity of the ROBEX series does not exceed 75% of tipping load with the machine on firm, level ground or 87% of full hydraulic capacity.
- The load point is a hook located on the back of the bucket.
- \* indicates load limited by hydraulic capacity.

- (2) 4.60 m (15' 1") boom, 2.50 m (8' 2") arm equipped with 0.58 m<sup>3</sup> (SAE heaped) bucket and 800 mm (32") triple grouser shoe and 2000 kg (4410 lb) counterweight.

Load point height		Load radius								At max. reach		
		1.5 m (5 ft)		3.0 m (10 ft)		4.5 m (15 ft)		6.0 m (20 ft)		Capacity		Reach
												m (ft)
6.0 m (20 ft)	kg lb									*2830 *6240	2180 4810	6.87 (22.5)
4.5 m (15 ft)	kg lb					*3040 *6700	*3040 *6700	*2930 *6460	2690 5930	2790 6150	1770 3900	7.63 (25.0)
3.0 m (10 ft)	kg lb			*5460 *12040	*5460 *12040	*4030 *8880	*4030 *8880	*3470 *7650	2590 5710	2540 5600	1590 3510	7.99 (26.2)
1.5 m (5 ft)	kg lb			*8460 *18650	7290 16070	*5200 *11460	3880 8550	3930 8660	2480 5470	2490 5490	1540 3400	8.01 (26.3)
Ground line	kg lb	*3600 *7940	*3600 *7940	*8880 *19580	6920 15260	6030 13290	3680 8110	3820 8420	2380 5250	2630 5800	1630 3590	7.70 (25.3)
-1.5 m (-5 ft)	kg lb	*6200 *13670	*6200 *13670	*9840 *21690	6850 15100	5940 13100	3600 7940	3780 8330	2340 5160	3050 6720	1900 4190	7.00 (23.0)
-3.0 m (-10 ft)	kg lb	*9390 *20700	*9390 *20700	*8770 *19330	6960 15340	*5760 *12700	3640 8020			*3520 *7760	2650 5840	5.74 (18.8)

## 6. BUCKET SELECTION GUIDE

### 1) R140LC-9, R140LCD-9

#### (1) GENERAL BUCKET

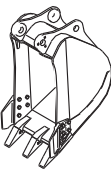
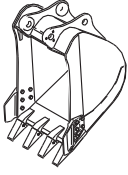
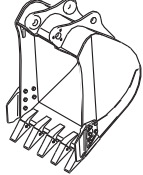
		
0.23 m³ SAE heaped bucket	0.40 m³, 0.46 m³ SAE heaped bucket	0.52 m³, ★ 0.58 m³, 0.65 m³, 0.71 m³ SAE heaped bucket

Capacity		Width		Weight	Recommendation			
					4.6 m (15' 1") boom			
SAE heaped	CEOE heaped	Without side cutter	With side cutter		1.9 m (6' 3") arm	2.1 m (6' 11") arm	2.5 m (8' 2") arm	3.0 m (9' 10") arm
0.23 m³ (0.30 yd³)	0.20 m³ (0.26 yd³)	520 mm (20.5")	620 mm (24.4")	335 kg (740 lb)				
0.40 m³ (0.52 yd³)	0.35 m³ (0.46 yd³)	750 mm (29.5")	850 mm (33.5")	410 kg (900 lb)				
0.46 m³ (0.60 yd³)	0.40 m³ (0.52 yd³)	840 mm (33.1")	940 mm (37.0")	435 kg (960 lb)				
0.52 m³ (0.68 yd³)	0.45 m³ (0.59 yd³)	915 mm (36.0")	1015 mm (40.0")	460 kg (1010 lb)				
★ 0.58 m³ (0.76 yd³)	0.50 m³ (0.65 yd³)	1000 mm (39.4")	1100 mm (43.3")	480 kg (1060 lb)				
0.65 m³ (0.85 yd³)	0.55 m³ (0.72 yd³)	1105 mm (43.5")	1205 mm (47.4")	500 kg (1100 lb)				
0.71 m³ (0.93 yd³)	0.60 m³ (0.78 yd³)	1190 mm (46.9")	1290 mm (50.8")	540 kg (1190 lb)				

★ Standard bucket



Applicable for materials with density of 2000 kgf/m³ (3370 lbf/yd³) or less



Applicable for materials with density of 1600 kgf/m³ (2700 lbf/yd³) or less



Applicable for materials with density of 1100 kgf/m³ (1850 lbf/yd³) or less

#### (2) DITCH CLEANING AND SLOPE FINISHING BUCKET

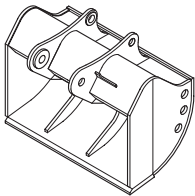
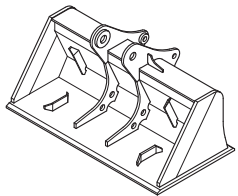
	
◆ 0.45 m³ SAE heaped bucket	◎ 0.55 m³ SAE heaped bucket

Capacity		Width		Weight	Recommendation			
					4.6 m (15' 1") boom			
SAE heaped	CECE heaped	Without side cutter	With side cutter		1.9 m (6' 3") arm	2.1 m (6' 11") arm	2.5 m (8' 2") arm	3.0 m (9' 10") arm
◆ 0.45 m <sup>3</sup> (0.59 yd <sup>3</sup> )	0.40 m <sup>3</sup> (0.52 yd <sup>3</sup> )	1520 mm (59.8")	-	410 kg (900 lb)				
● 0.55 m <sup>3</sup> (0.72 yd <sup>3</sup> )	0.45 m <sup>3</sup> (0.59 yd <sup>3</sup> )	1800 mm (70.9")	-	585 kg (1290 lb)				

◆ Ditch cleaning bucket

● Slope finishing bucket



Applicable for materials with density of 2000 kgf/m<sup>3</sup> (3370 lbf/yd<sup>3</sup>) or less



Applicable for materials with density of 1600 kgf/m<sup>3</sup> (2700 lbf/yd<sup>3</sup>) or less



Applicable for materials with density of 1100 kgf/m<sup>3</sup> (1850 lbf/yd<sup>3</sup>) or less

## 2) R140LC-9, HYDRAULIC ADJUSTABLE BOOM

### (1) GENERAL BUCKET

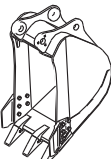
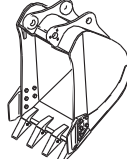
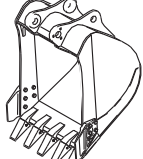
		
0.23 m <sup>3</sup> SAE heaped bucket	0.40 m <sup>3</sup> , 0.46 m <sup>3</sup> SAE heaped bucket	0.52 m <sup>3</sup> , ★ 0.58 m <sup>3</sup> , 0.65 m <sup>3</sup> , 0.71 m <sup>3</sup> SAE heaped bucket

Capacity		Width		Weight	Recommendation		
					4.9 m (16' 1") boom		
SAE heaped	CECE heaped	Without side cutter	With side cutter		1.9 m (6' 3") arm	2.1 m (6' 11") arm	2.5 m (8' 2") arm
0.23 m <sup>3</sup> (0.30 yd <sup>3</sup> )	0.20 m <sup>3</sup> (0.26 yd <sup>3</sup> )	520 mm (20.5")	620 mm (24.4")	335 kg (740 lb)			
0.40 m <sup>3</sup> (0.52 yd <sup>3</sup> )	0.35 m <sup>3</sup> (0.46 yd <sup>3</sup> )	760 mm (29.9")	860 mm (33.9")	410 kg (900 lb)			
0.46 m <sup>3</sup> (0.60 yd <sup>3</sup> )	0.40 m <sup>3</sup> (0.52 yd <sup>3</sup> )	850 mm (33.5")	950 mm (37.4")	435 kg (960 lb)			
0.52 m <sup>3</sup> (0.68 yd <sup>3</sup> )	0.45 m <sup>3</sup> (0.59 yd <sup>3</sup> )	935 mm (36.8")	1035 mm (40.7")	460 kg (1010 lb)			
★ 0.58 m <sup>3</sup> (0.76 yd <sup>3</sup> )	0.50 m <sup>3</sup> (0.65 yd <sup>3</sup> )	1030 mm (40.6")	1130 mm (44.5")	480 kg (1060 lb)			
0.65 m <sup>3</sup> (0.85 yd <sup>3</sup> )	0.55 m <sup>3</sup> (0.72 yd <sup>3</sup> )	1110 mm (43.7")	1210 mm (47.6")	500 kg (1100 lb)			
0.71 m <sup>3</sup> (0.93 yd <sup>3</sup> )	0.60 m <sup>3</sup> (0.78 yd <sup>3</sup> )	1205 mm (47.4")	1305 mm (51.4")	540 kg (1190 lb)			

★ Standard bucket



Applicable for materials with density of 2000 kgf/m<sup>3</sup> (3370 lbf/yd<sup>3</sup>) or less



Applicable for materials with density of 1600 kgf/m<sup>3</sup> (2700 lbf/yd<sup>3</sup>) or less



Applicable for materials with density of 1100 kgf/m<sup>3</sup> (1850 lbf/yd<sup>3</sup>) or less

## (2) DITCH CLEANING AND SLOPE FINISHING BUCKET

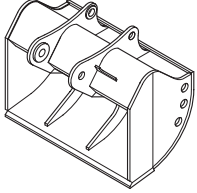
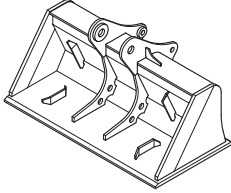
	
◆ 0.45 m <sup>3</sup> SAE heaped bucket	● 0.55 m <sup>3</sup> SAE heaped bucket

Capacity		Width		Weight	Recommendation		
					4.6 m (15' 1") boom		
SAE heaped	CECE heaped	Without side cutter	With side cutter		1.9 m (6' 3") arm	2.1 m (6' 11") arm	2.5 m (8' 2") arm
◆ 0.45 m <sup>3</sup> (0.59 yd <sup>3</sup> )	0.40 m <sup>3</sup> (0.52 yd <sup>3</sup> )	1520 mm (59.8")	-	410 kg (900 lb)			
● 0.55 m <sup>3</sup> (0.72 yd <sup>3</sup> )	0.45 m <sup>3</sup> (0.59 yd <sup>3</sup> )	1800 mm (70.9")	-	585 kg (1290 lb)			

◆ Ditch cleaning bucket

● Slope finishing bucket

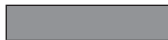

Applicable for materials with density of 1600 kgf/m<sup>3</sup> (2700 lbf/yd<sup>3</sup>) or less



Applicable for materials with density of 1100 kgf/m<sup>3</sup> (1850 lbf/yd<sup>3</sup>) or less

## 3) R140LCM-9

### (1) GENERAL BUCKET

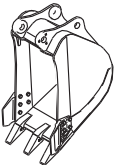
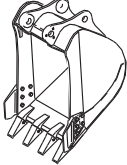
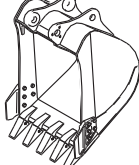
		
0.23 m <sup>3</sup> SAE heaped bucket	0.40 m <sup>3</sup> , 0.46 m <sup>3</sup> SAE heaped bucket	0.52 m <sup>3</sup> , ★ 0.58 m <sup>3</sup> , 0.65 m <sup>3</sup> , 0.71 m <sup>3</sup> SAE heaped bucket

Capacity		Width		Weight	Recommendation			
					4.6 m (15' 1") boom			
SAE heaped	CECE heaped	Without side cutter	With side cutter		1.9 m (6' 3") arm	2.1 m (6' 11") arm	2.5 m (8' 2") arm	3.0 m (9' 10") arm
0.23 m <sup>3</sup> (0.30 yd <sup>3</sup> )	0.20 m <sup>3</sup> (0.26 yd <sup>3</sup> )	520 mm (20.5")	620 mm (24.4")	335 kg (740 lb)				
0.40 m <sup>3</sup> (0.52 yd <sup>3</sup> )	0.35 m <sup>3</sup> (0.46 yd <sup>3</sup> )	760 mm (29.9")	860 mm (33.9")	410 kg (900 lb)				
0.46 m <sup>3</sup> (0.60 yd <sup>3</sup> )	0.40 m <sup>3</sup> (0.52 yd <sup>3</sup> )	850 mm (33.5")	950 mm (37.4")	435 kg (960 lb)				

Capacity		Width		Weight	Recommendation			
					4.6 m (15' 1") boom			
SAE heaped	CECE heaped	Without side cutter	With side cutter		1.9 m (6' 3") arm	2.1 m (6' 11") arm	2.5 m (8' 2") arm	3.0 m (9' 10") arm
0.52 m <sup>3</sup> (0.68 yd <sup>3</sup> )	0.45 m <sup>3</sup> (0.59 yd <sup>3</sup> )	935 mm (36.8")	1035 mm (40.7")	460 kg (1010 lb)				
★ 0.58 m <sup>3</sup> (0.76 yd <sup>3</sup> )	0.50 m <sup>3</sup> (0.65 yd <sup>3</sup> )	1030 mm (40.6")	1130 mm (44.5")	480 kg (1060 lb)				
0.65 m <sup>3</sup> (0.85 yd <sup>3</sup> )	0.55 m <sup>3</sup> (0.72 yd <sup>3</sup> )	1110 mm (43.7")	1210 mm (47.6")	500 kg (1100 lb)				
0.71 m <sup>3</sup> (0.93 yd <sup>3</sup> )	0.60 m <sup>3</sup> (0.78 yd <sup>3</sup> )	1205 mm (47.4")	1305 mm (51.4")	540 kg (1190 lb)				

★ Standard bucket



Applicable for materials with density of 2000 kgf/m<sup>3</sup> (3370 lbf/yd<sup>3</sup>) or less



Applicable for materials with density of 1600 kgf/m<sup>3</sup> (2700 lbf/yd<sup>3</sup>) or less



Applicable for materials with density of 1100 kgf/m<sup>3</sup> (1850 lbf/yd<sup>3</sup>) or less

## (2) DITCH CLEANING AND SLOPE FINISHING BUCKET

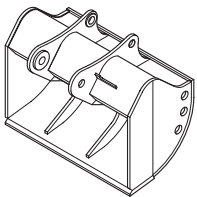
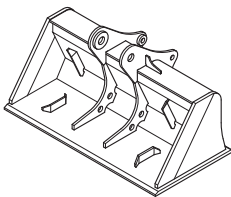
	
◆ 0.45 m <sup>3</sup> SAE heaped bucket	◎ 0.55 m <sup>3</sup> SAE heaped bucket

Capacity		Width		Weight	Recommendation		
					4.6 m (15' 1") boom		
SAE heaped	CECE heaped	Without side cutter	With side cutter		1.9 m (6' 3") arm	2.1 m (6' 11") arm	2.5 m (8' 2") arm
◆ 0.45 m <sup>3</sup> (0.59 yd <sup>3</sup> )	0.40 m <sup>3</sup> (0.52 yd <sup>3</sup> )	1520 mm (59.8")	-	410 kg (900 lb)			
◎ 0.55 m <sup>3</sup> (0.72 yd <sup>3</sup> )	0.45 m <sup>3</sup> (0.59 yd <sup>3</sup> )	1800 mm (70.9")	-	585 kg (1290 lb)			

◆ Ditch cleaning bucket

◎ Slope finishing bucket



Applicable for materials with density of 1600 kgf/m<sup>3</sup> (2700 lbf/yd<sup>3</sup>) or less



Applicable for materials with density of 1100 kgf/m<sup>3</sup> (1850 lbf/yd<sup>3</sup>) or less

## 7. UNDERCARRIAGE

### 1) TRACKS

X-leg type center frame is integrally welded with reinforced box-section track frames. The design includes dry tracks, lubricated rollers, idlers, sprockets, hydraulic track adjusters with shock absorbing springs and assembled track-type tractor shoes with triple grousers.

### 2) TYPES OF SHOES

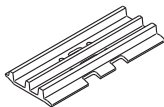
Model	Shapes		Triple grouser		
					
R140LC-9	Shoe width	mm (in)	500 (20)	★ 600 (24)	700 (28)
	Operating weight	kg (lb)	13790 (30400)	13980 (30860)	14210 (31330)
	Ground pressure	kgf/cm <sup>2</sup> (psi)	0.43 (6.11)	0.36 (5.12)	0.31 (4.41)
	Overall width	mm (ft-in)	2500 (8' 2")	2600 (8' 6")	2700 (8' 10")
R140LCD-9	Shoe width	mm (in)	500 (20)	★ 600 (24)	700 (28)
	Operating weight	kg (lb)	14590 (32160)	14800 (32630)	15030 (33135)
	Ground pressure	kgf/cm <sup>2</sup> (psi)	0.45 (6.40)	0.38 (5.40)	0.33 (4.70)
	Overall width	mm (ft-in)	2500 (8' 2")	2600 (8' 6")	2700 (8' 10")
R140LCM-9	Shoe width	mm (in)	710 (28)	★ 800 (32)	-
	Operating weight	kg (lb)	16880 (37210)	16880 (37210)	-
	Ground pressure	kgf/cm <sup>2</sup> (psi)	0.32 (4.55)	0.32 (4.55)	-
	Overall width	mm (ft-in)	2820 (9' 3")	2910 (9' 7")	-

★ Standard

### 3) NUMBER OF ROLLERS AND SHOES ON EACH SIDE

Item	Quantity	
	R140LC/LCD-9	R140LCM-9
Carrier rollers	1EA	2EA
Track rollers	7EA	7EA
Track shoes	46EA	47EA

### 4) SELECTION OF TRACK SHOE

Suitable track shoes should be selected according to operating conditions.

#### Method of selecting shoes

Confirm the category from the list of applications in **table 2**, then use **table 1** to select the shoe. Wide shoes (Categories B and C) have limitations on applications. Before using wide shoes, check the precautions, then investigate and study the operating conditions to confirm if these shoes are suitable.

Select the narrowest shoe possible to meet the required flotation and ground pressure. Application of wider shoes than recommendations will cause unexpected problem such as bending of shoes, crack of link, breakage of pin, loosening of shoe bolts and the other various problems.

※ **Table 1**

Track shoe	Specification	Category
600 mm triple grouser	Standard	A
500 mm triple grouser	Option	A
700 mm triple grouser	Option	B

Track shoe	Specification	Category
710 mm triple grouser	R140LC-9 only	B
800 mm triple grouser	R140LCM-9 only	B

※ **Table 2**

Category	Applications	Precautions
A	Rocky ground, river beds, normal soil	<ul style="list-style-type: none"> <li>• Travel at low speed on rough ground with large obstacles such as boulders or fallen trees</li> </ul>
B	Normal soil, soft ground	<ul style="list-style-type: none"> <li>• These shoes cannot be used on rough ground with large obstacles such as boulders or fallen trees</li> <li>• Travel at high speed only on flat ground</li> <li>• Travel slowly at low speed if it is impossible to avoid going over obstacles</li> </ul>

## 8. SPECIFICATIONS FOR MAJOR COMPONENTS

### 1) ENGINE

Item	Specification
Model	Mitsubishi D04FD-TAA
Type	4-cycle turbocharged charge air cooled diesel engine
Cooling method	Water cooling
Number of cylinders and arrangement	4 cylinders, in-line
Firing order	1-3-4-2
Combustion chamber type	Direct injection type
Cylinder bore × stroke	102 × 130 mm
Piston displacement	4250 cc (260 cu in)
Compression ratio	16.5:1
Rated gross horse power (SAE J1995)	119 Hp (89 kW) at 2000 rpm
Maximum torque	45.4 kgf • m (328 lbf • ft) at 1700 rpm
Engine oil quantity	17.5 ℓ (4.6 U.S. gal)
Dry weight	420 kg (930 lb)
High idling speed	2100 ± 50 rpm
Low idling speed	850 ± 100 rpm
Rated fuel consumption	165 g/Hp • hr at 2000 rpm
Starting motor	24 V-5.0 kW
Alternator	24 V-50 A
Battery	2 × 12 V × 80 Ah

### 2) MAIN PUMP

Item	Specification
Type	Variable displacement tandem axis piston pumps
Capacity	2 × 65 cc/rev
Maximum pressure	350 kgf/cm <sup>2</sup> (4980 psi) [380 kgf/cm <sup>2</sup> (5400 psi)]
Rated oil flow	2 × 123.5 ℓ /min (32.6 U.S. gpm/27.2 U.K. gpm)
Rated speed	2000 rpm

[ ]: Power boost

### 3) GEAR PUMP

Item	Specification
Type	Fixed displacement gear pump single stage
Capacity	15 cc/rev
Maximum pressure	40 kgf/cm <sup>2</sup> (570 psi)
Rated oil flow	28.5 ℓ /min (7.5 U.S. gpm/6.3 U.K. gpm)

### 4) MAIN CONTROL VALVE

Item	Specification
Type	11 spools
Operating method	Hydraulic pilot system
Main relief valve pressure	350 kgf/cm <sup>2</sup> (4980 psi) [380 kgf/cm <sup>2</sup> (5400 psi)]
Overload relief valve pressure	400 kgf/cm <sup>2</sup> (5690 psi)

### 5) SWING MOTOR

Item	Specification
Type	Fixed displacement axial piston motor
Capacity	72 cc/rev
Relief pressure	240 kgf/cm <sup>2</sup> (3414 psi)
Braking system	Automatic, spring applied hydraulic released
Braking torque	25 kgf • m (181 lbf • ft)
Brake release pressure	15~50 kgf/cm <sup>2</sup> (213~711 psi)
Reduction gear type	2-stage planetary

## 6) TRAVEL MOTOR

Item	Specification
Type	Variable displacement axial piston motor
Relief pressure	365 kgf/cm <sup>2</sup> (5190 psi)
Capacity (max./min.)	86/45 cc/rev
Reduction gear type	2-stage planetary
Braking system	Automatic, spring applied hydraulic released
Brake release pressure	9.5 kgf/cm <sup>2</sup> (135 psi)
Braking torque	40.6 kgf • m (294 lbf • ft)

## 7) CYLINDER

Item		Specification
Boom cylinder	Bore dia × Rod dia × Stroke	ø 105 × ø 75 × 1075 mm
	Cushion	Extend only
Arm cylinder	Bore dia × Rod dia × Stroke	ø 115 × ø 80 × 1138 mm
	Cushion	Extend and retract
Bucket cylinder	Bore dia × Rod dia × Stroke	ø 100 × ø 70 × 840 mm
	Cushion	Extend only
Dozer cylinder (R140LCD-9 only)	Bore dia × Rod dia × Stroke	ø 100 × ø 65 × 236 mm
	Cushion	-

※ Discoloration of cylinder rod can occur when the friction reduction additive of lubrication oil spreads on the rod surface.

※ Discoloration does not cause any harmful effect on the cylinder performance.

## 8) SHOE

Item		Width	Ground pressure	Link quantity	Overall width
R140LC-9	Standard	600 mm (24")	0.36 kgf/cm <sup>2</sup> (5.12 psi)	46	2600 mm (8' 6")
	Option	500 mm (20")	0.43 kgf/cm <sup>2</sup> (6.11 psi)	46	2500 mm (8' 2")
		700 mm (28")	0.31 kgf/cm <sup>2</sup> (4.41 psi)	46	2700 mm (8' 10")
R140LCD-9	Standard	600 mm (24")	0.38 kgf/cm <sup>2</sup> (5.40 psi)	46	2600 mm (8' 6")
	Option	500 mm (20")	0.45 kgf/cm <sup>2</sup> (6.40 psi)	46	2500 mm (8' 2")
		700 mm (28")	0.33 kgf/cm <sup>2</sup> (4.70 psi)	46	2700 mm (8' 10")
R140LCM-9	Standard	800 mm (32")	0.32 kgf/cm <sup>2</sup> (4.55 psi)	47	2910 mm (9' 7")
	Option	710mm (28")	0.32 kgf/cm <sup>2</sup> (4.55 psi)	46	2820 mm (9' 3")

## 9) BUCKET

Item		Capacity		Tooth quantity	Width	
		SAE heaped	CECE heaped		Without side cutter	With side cutter
R140LC-9	Standard	★ 0.58 m <sup>3</sup> (0.76 yd <sup>3</sup> )	0.50 m <sup>3</sup> (0.65 yd <sup>3</sup> )	5	1000 mm (39.4")	1100 mm (43.3")
	Option	0.23 m <sup>3</sup> (0.30 yd <sup>3</sup> )	0.20 m <sup>3</sup> (0.26 yd <sup>3</sup> )	3	520 mm (20.5")	620 mm (24.4")
		0.40 m <sup>3</sup> (0.52 yd <sup>3</sup> )	0.35 m <sup>3</sup> (0.46 yd <sup>3</sup> )	4	750 mm (29.5")	850 mm (33.5")
		0.46 m <sup>3</sup> (0.60 yd <sup>3</sup> )	0.40 m <sup>3</sup> (0.52 yd <sup>3</sup> )	4	840 mm (33.1")	940 mm (37.0")
		0.52 m <sup>3</sup> (0.68 yd <sup>3</sup> )	0.45 m <sup>3</sup> (0.59 yd <sup>3</sup> )	5	915 mm (36.0")	1015 mm (40.0")
		0.65 m <sup>3</sup> (0.85 yd <sup>3</sup> )	0.55 m <sup>3</sup> (0.72 yd <sup>3</sup> )	5	1105 mm (43.5")	1205 mm (47.4")
		0.71 m <sup>3</sup> (0.93 yd <sup>3</sup> )	0.60 m <sup>3</sup> (0.78 yd <sup>3</sup> )	5	1190 mm (46.9")	1290 mm (50.8")
		◇ 0.45 m <sup>3</sup> (0.59 yd <sup>3</sup> )	0.40 m <sup>3</sup> (0.52 yd <sup>3</sup> )	-	1520 mm (59.8")	-
		◎ 0.55 m <sup>3</sup> (0.72 yd <sup>3</sup> )	0.45 m <sup>3</sup> (0.59 yd <sup>3</sup> )	-	1800 mm (70.9")	-

◇ Ditch cleaning bucket

◎ Slope finishing bucket

## 9. RECOMMENDED OILS

Service point	Kind of fluid	Capacity l (U.S. gal)	Ambient temperature °C (°F)								
			-50 (-58)	-30 (-22)	-20 (-4)	-10 (14)	0 (32)	10 (50)	20 (68)	30 (86)	40 (104)
Engine oil pan	Engine oil	17.5 (4.6)	*SAE 5W-40								
								SAE 30			
				SAE 10W							
				SAE 10W-30							
					SAE 15W-40						
Swing drive	Grease	0.35 (0.09)	NLGI NO.1								
							NLGI NO.2				
Swing drive	Gear oil	2.5 (0.7)	*SAE 75W-90								
Final drive		2.2×2 (0.6×2)				SAE 85W-140					
Hydraulic	Hydraulic oil	Tank: 124 (32.8) System: 210 (55.5)	*ISO VG 15								
						ISO VG 46					
						ISO VG 68					
Fuel tank	Diesel fuel	270 (71.0)	*ASTM D975 NO.1								
						ASTM D975 NO.2					
Fitting (grease nipple)	Grease	As required	*NLGI NO.1								
						NLGI NO.2					
Radiator (reservoir tank)	Mixture of antifreeze and soft water* <sup>1</sup>	15.5 (4.1)	Ethylene glycol base permanent type (50 : 50)								
			*Ethylene glycol base permanent type (60 : 40)								

**Use only oils listed below or equivalent.**

**Do not mix different brands of oil.**

**SAE** : Society of Automotive Engineers  
**API** : American Petroleum Institute  
**ISO** : International Organization for Standardization  
**NLGI** : National Lubricating Grease Institute  
**ASTM** : American Society of Testing and Material

★ Cold regions (Russia, CIS, Mongolia)

★ <sup>1</sup> **Soft water**: City water or distilled water

# CONTROL DEVICES

## 1. CAB DEVICES

- 1) The ergonomically designed console box and suspension type seat provide the operator with comfort.

## 2) ELECTRONIC MONITOR SYSTEM

- (1) The centralized electronic monitor system allows the status and conditions of the machine to be monitored at a glance.
- (2) It is equipped with a safety warning system for early detection of machine malfunction.

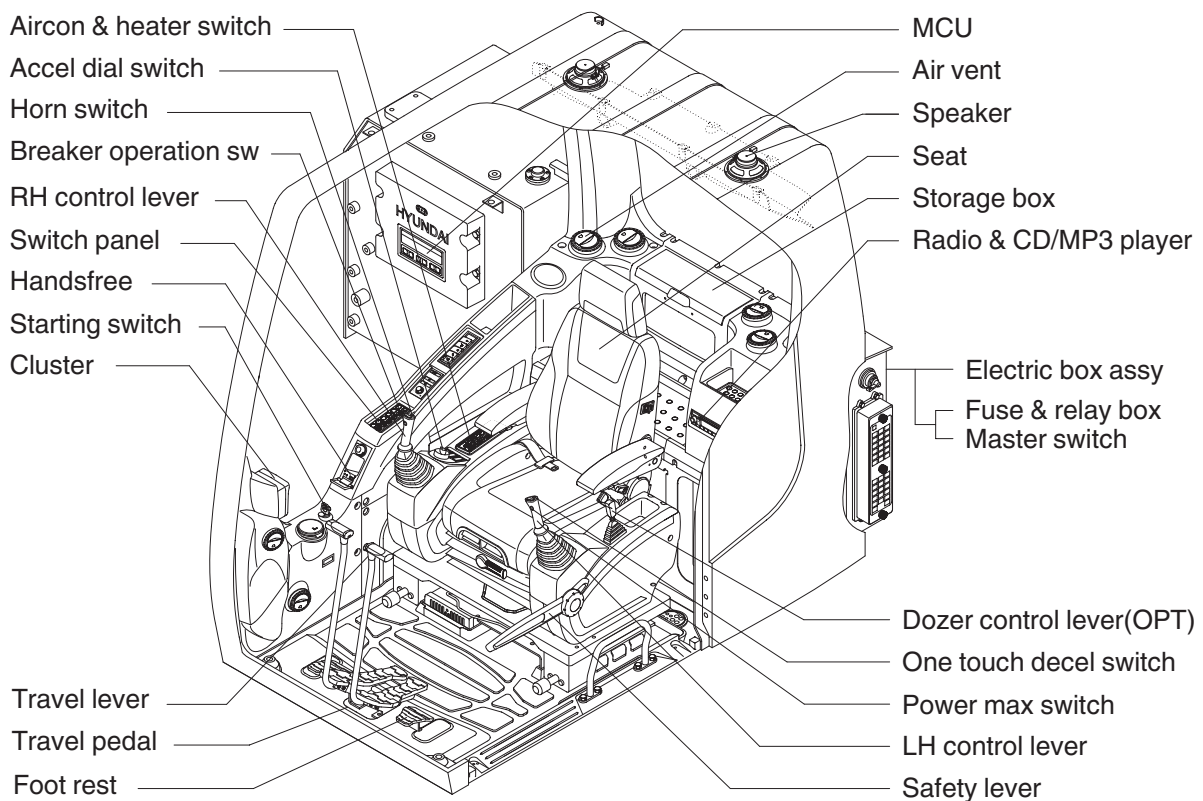

14093CD01

## 2. CLUSTER

### 1) STRUCTURE

The cluster consists of the LCD and switches as illustrated below. The LCD warns the operator in case of abnormal machine operations or conditions for the appropriate operation and inspection. The LCD also sets and displays the modes, the monitoring and the switches utilities.

The switches set the machine operation modes.

- ※ **The cluster installed on this machine does not entirely guarantee the condition of the machine. Daily inspection should be performed according to the daily checklist on page 6-9.**
- ※ **When the cluster provides a warning immediately check the problem and perform the required action.**

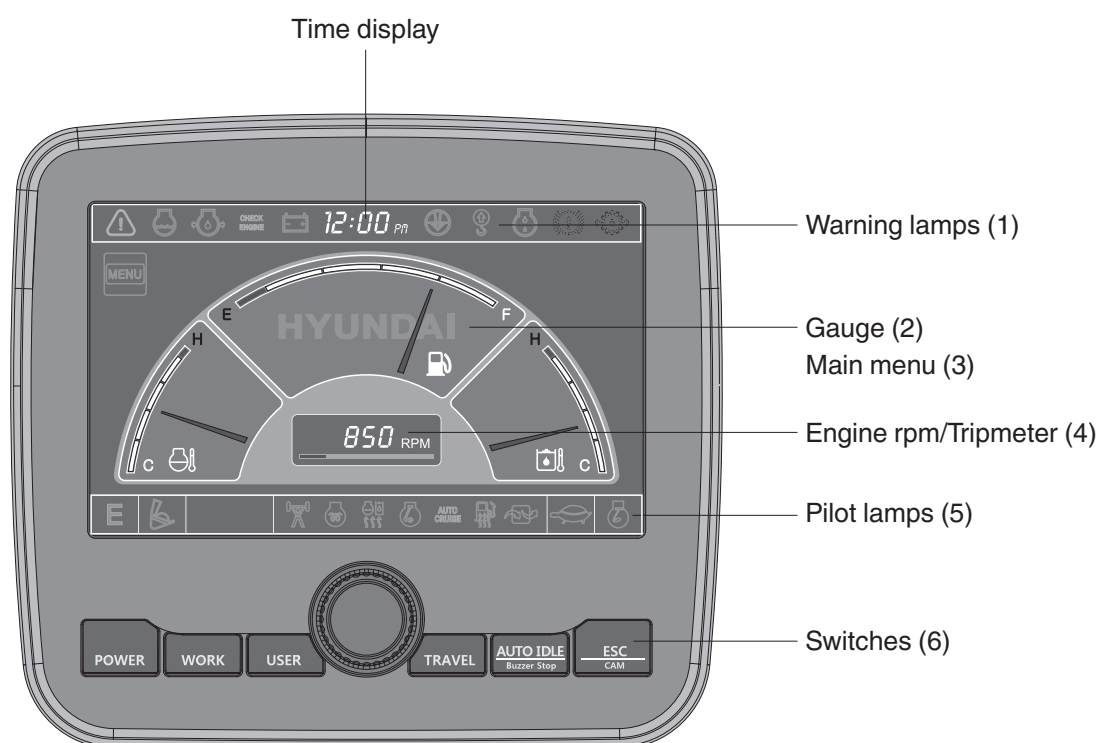

21093CD07

- 1 See page 3-4
- 2 See page 3-3
- 3 See page 3-11

- 4 See page 3-22
- 5 See page 3-6
- 6 See page 3-9

- ※ **The warning lamp pops up and/or blinks and the buzzer sounds when the machine has a problem.**  
**The warning lamp blinks until the problem is cleared. Refer to page 3-4 for details.**

## 2) GAUGES

### (1) Operation screen

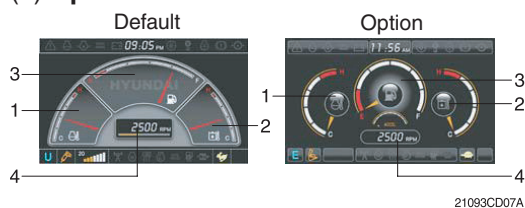



- ① Engine coolant temperature gauge
- ② Hydraulic oil temperature gauge
- ③ Fuel level gauge
- ④ RPM / Tripmeter display

※ The operation screen type can be set by the screen type menu of the display.  
Refer to page 3-22 for details.

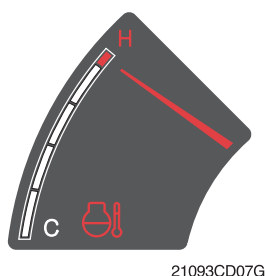
### (2) Engine coolant temperature gauge





- ① This gauge indicates the temperature of the coolant.
  - White range : 40-105°C (104-221°F)
  - Red range : Above 105°C (221°F)
- ② If the indicator is in the red range or the  lamp blinks in red, turn OFF the engine and check the engine cooling system.

※ If the gauge indicates the red range or the  lamp blinks in red even though the machine is in a normal condition, check the electric device as it can be caused by a poor electricity or sensor connection.

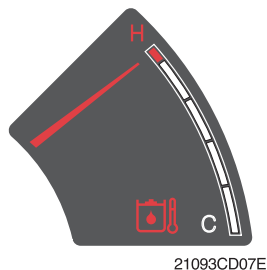
### (3) Hydraulic oil temperature gauge





- ① This gauge indicates the temperature of the hydraulic oil.
  - White range : 40-105°C (104-221°F)
  - Red range : Above 105°C (221°F)
- ② If the indicator is in the red range or the  lamp blinks in red, reduce the load on the system. If the gauge stays in the red range, stop the machine and check the cause of the problem.

※ If the gauge indicates the red range or the  lamp blinks in red even though the machine is in a normal condition, check the electric device as it can be caused by a poor electricity or sensor connection.

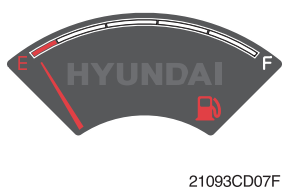
### (4) Fuel level gauge



- ① This gauge indicates the amount of fuel in the fuel tank.
- ② Fill the fuel when the gauge is in the red range or when the  lamp blinks in red.

※ If the gauge indicates the red range or the  lamp blinks in red even though the machine is in a normal condition, check the electric device as it can be caused by a poor electricity or sensor connection.

### (5) RPM / Tripmeter display



① This display shows the engine speed or the tripmeter.

※ Refer to page 3-20 for details.

### 3) WARNING LAMPS

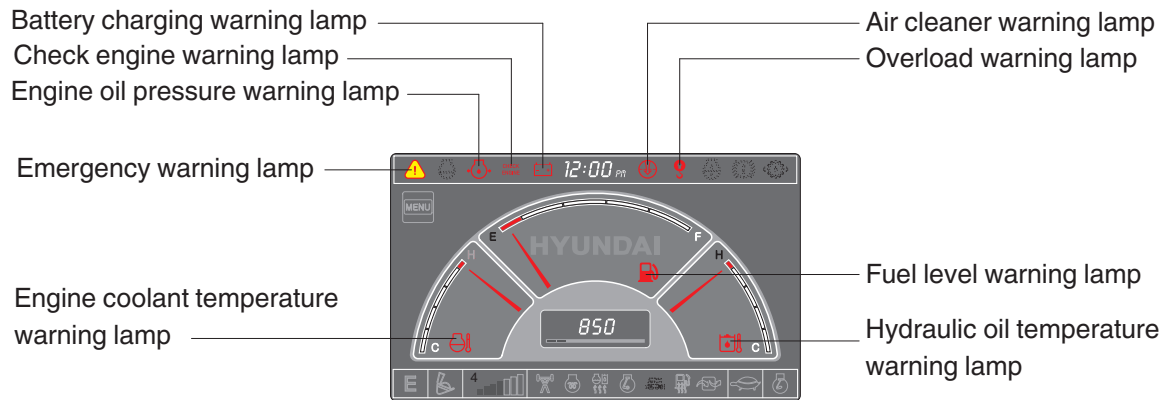

21093CD08D

※ Each warning lamp on the top of the LCD pops up on the center of LCD and the buzzer sounds when each warning happens. The pop-up warning lamp moves to its original position and blinks when the select switch is pushed. Then the buzzer stops sounding. Refer to page 3-10 for details on the select switch.

#### (1) Engine coolant temperature warning lamp

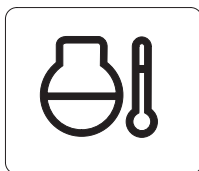

21093CD08A

- ① The engine coolant temperature warning is indicated in two steps:
- Over 100°C : the lamp blinks and the buzzer sounds.
  - Over 105°C : the lamp pops up on the center of the LCD and the buzzer sounds.

- ② The pop-up lamp moves to the original position and blinks when the select switch is pushed. Also, the buzzer stops and the lamp keeps blinking.

- ③ Check the cooling system when the lamp remains ON.

#### (2) Hydraulic oil temperature warning lamp

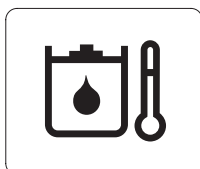

21093CD08C

- ① The hydraulic oil temperature warning is indicated in two steps:
- Over 100°C : the lamp blinks and the buzzer sounds.
  - Over 105°C : the lamp pops up on the center of the LCD and the buzzer sounds.

- ② The pop-up lamp moves to the original position and blinks when the select switch is pushed. Also, the buzzer stops and the lamp keeps blinking.

- ③ Check the hydraulic oil level and the hydraulic oil cooling system.

### (3) Fuel level warning lamp



21093CD08B

- ① This warning lamp blinks and the buzzer sounds when the level of fuel is below 31 ℓ (8.2 U.S. gal).
- ② Fill the fuel immediately when the lamp blinks.

### (4) Emergency warning lamp



21093CD30

- ① This lamp pops up and the buzzer sounds when the below warnings occur.
  - engine coolant overheating (over 105°C)
  - hydraulic oil overheating (over 105°C)
  - pump EPPR circuit abnormal or open
  - attachment flow EPPR circuit abnormal or open
  - MCU input voltage abnormal
  - accel dial circuit abnormal or open
  - cluster communication data error
  - engine ECM communication data error

※ **The pop-up warning lamp moves to the original position and blinks when the select switch is pushed. The buzzer stops sounding. This is same as following warning lamps.**

- ② When this warning lamp blinks, the machine must be checked and serviced immediately.

### (5) Engine oil pressure warning lamp

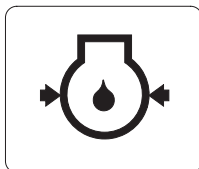

21093CD32

- ① This lamp blinks when the engine oil pressure is low.
- ② If the lamp blinks, shut off the engine immediately. Check the oil level.

### (6) Check engine warning lamp

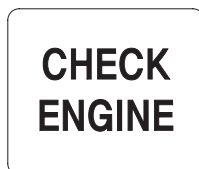

21093CD33

- ① This lamp blinks when the communication between the MCU and the engine ECM on the engine is abnormal, or if the cluster received any fault code from engine ECM.
- ② Check the communication line between the MCU and the engine ECM.  
If the communication line is OK, then check the fault codes on the cluster.



29093CD03

- ③ This lamp blinks when "Engine check water in fuel" is displayed in the message box. Check the water separator.

#### (7) Battery charging warning lamp

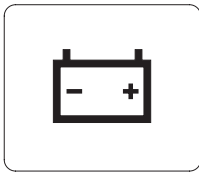

21093CD34

- ① This lamp blinks when the battery charging voltage is low.
- ② Check the battery charging circuit when this lamp blinks.

#### (8) Air cleaner warning lamp



21093CD35

- ① This lamp blinks when the filter of air cleaner is clogged.
- ② Check the filter and clean or replace it.

#### (9) Overload warning lamp (Option)

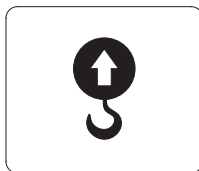

21093CD36





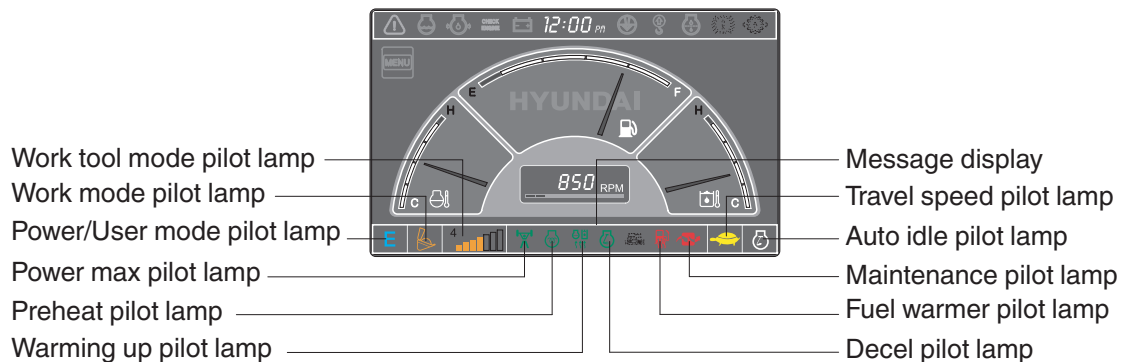







- ① When the machine is overloaded, the overload warning lamp blinks when the overload switch (if equipped) is ON.
- ② Reduce the machine load.

### 4) PILOT LAMPS



21093CD09

## (1) Pilot lamp modes

No.	Mode	Pilot lamp	Selected mode
1	Power mode		Heavy duty power work mode
			Standard power mode
			Economy power mode
2	User mode		User preferable power mode
3	Work mode		General operation mode
			Breaker operation mode
			Crusher operation mode
4	Travel mode		Low speed traveling
			High speed traveling
5	Auto idle mode		Auto idle
6	Work tool mode		Oil flow level of breaker or crusher mode
7	Message display		"Setting is completed" display after selection

## (2) Power max pilot lamp



21093CD38

- ① When you push the power max switch on the LH RCV lever, the lamp will light on.
  - ② The power max function is operated maximum 8 seconds.
- ※ **Refer to page 3-29 for the power max function.**

## (3) Preheat pilot lamp



21093CD39

- ① Turning the start key switch to the ON position starts the preheating in cold weather.
- ② Start the engine after this lamp is OFF.

#### (4) Warming-up pilot lamp

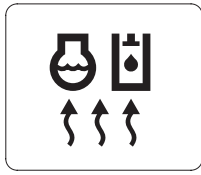

21093CD40

- ① This lamp is turned ON when the coolant temperature is below 30°C (86°F).
- ② The automatic warming up is cancelled when the engine coolant temperature is above 30°C, or when 10 minutes have passed since starting the engine.

#### (5) Decel pilot lamp



21093CD41

- ① The decel pilot lamp will light on when you push the one-touch decel switch on the RCV lever.
- ② Also, the lamp will turn on and the engine speed will be lowered automatically to save fuel consumption when all levers and pedals are at neutral position, and the auto idle function is selected.

※ **The one-touch decel function is not available when the auto idle pilot lamp is turned ON.**

※ Refer to page 3-29.

#### (6) Fuel warmer pilot lamp

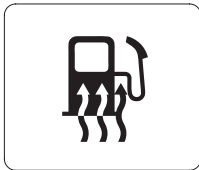

21093CD43

- ① This lamp is turned on when the coolant temperature is below 10°C (50°F).
- ② The automatic fuel warming is cancelled when the engine coolant temperature is above 10°C, or when 30 minutes have passed since the start switch was in the ON position.

#### (7) Maintenance pilot lamp



21093CD44

- ① This lamp will turn on when the consuming parts need to be changed or replaced. This means that the change or replacement interval of the consuming parts remains below 30 hours.
- ② Check the message in the maintenance information of the main menu. Also, this lamp lights on for 3 minutes when the start switch is in the ON position.

## 5) SWITCHES

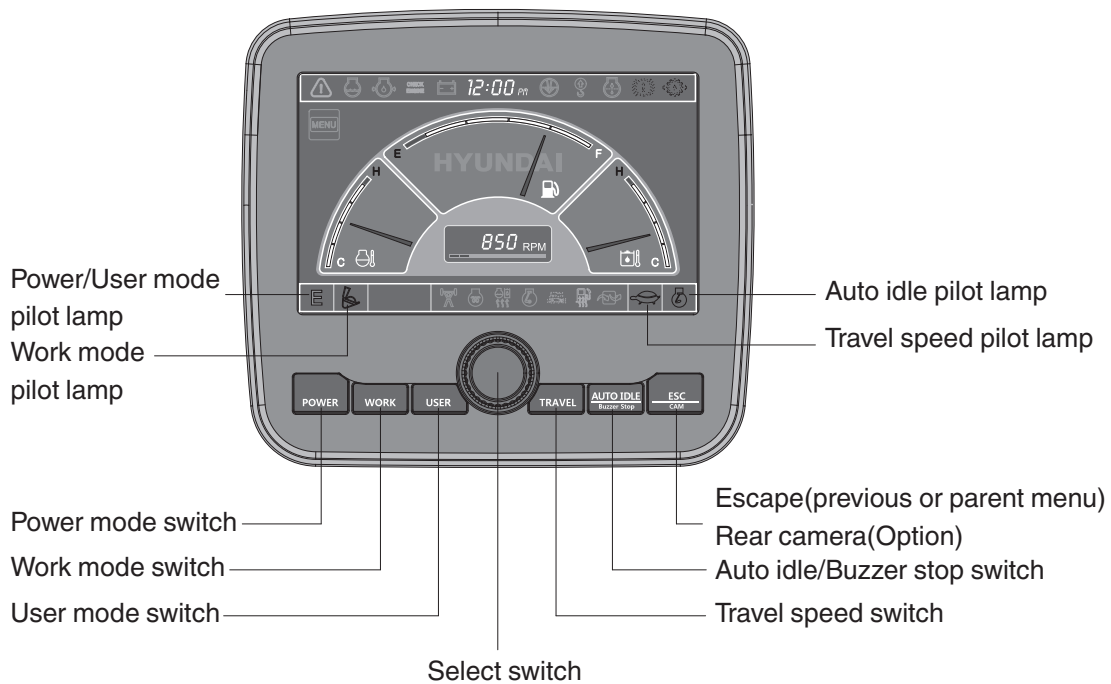

21093CD45

※ When the switches are selected, the pilot lamps are displayed on the LCD. Refer to page 3-6 for details.

### (1) Power mode switch

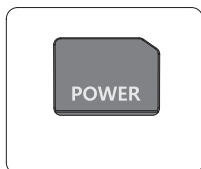



21093CD45A

- ① This switch selects the machine power mode. The selected power mode pilot lamp is displayed on the pilot lamp position.
  - P : heavy duty power work
  - S : standard power work
  - E : economy power work
- ② The pilot lamp changes in this order: E → S → P → E

### (2) Work mode switch



21093CD45C

- ① This switch selects the machine work mode, which shifts from the general operation mode to the optional attachment operation mode.
  -  : general operation mode
  -  : breaker operation mode (if equipped)
  -  : crusher operation mode (if equipped)
  - Not installed : breaker or crusher is not installed

※ Refer to page 4-8 for details.

### (3) User mode switch

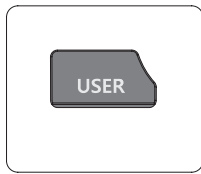

21093CD45D

- ① This switch is used to memorize the current machine operating status in the MCU and activate the memorized user mode.
  - Memory : push more than 2 seconds
  - Action : push within 2 seconds
  - Cancel : push this switch once more within 2 seconds
- ② Refer to page 3-12 for another set of user mode.

### (4) Select switch

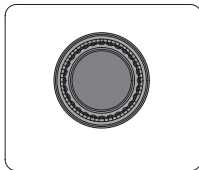

21093CD45E

- ① This switch selects or changes the menu and input value.
- ② Knob push
  - Long (over 2 sec) : return to the operation screen
  - Medium (0.5~2 sec) : return to the previous screen
  - Short (below 0.5 sec) : select menu
- ③ Knob rotation  
This knob changes menu and input value.
  - Right turning : down direction / Increase input value
  - Left turning : up direction / Decreased input value

### (5) Auto idle/Buzzer stop switch



21093CD45F

- ① This switch activates or cancels the auto idle function.
  - Pilot lamp ON : auto idle function is activated
  - Pilot lamp OFF : auto idle function is cancelled
- ② The buzzer sounds when the machine has a problem.  
In this case, push this switch and the buzzer stops, but the warning lamp blinks until the problem is cleared.

### (6) Travel speed control switch

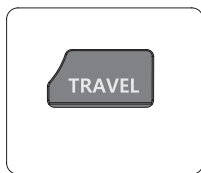

21093CD45G

- ① This switch selects the travel speed alternatively.
  - 🐇 : high speed
  - 🐢 : low speed

### (7) Escape/Camera switch

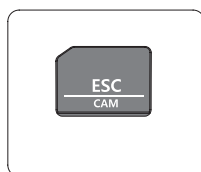

21093CD45H





- ① This switch is used to return to the previous menu or parent menu.
- ② In the operation screen, pushing this switch will display the view of the camera on the machine (if equipped).  
Please refer to page 3-23 for the camera.
- ③ If the camera is not installed, only the ESC function of this switch can be used.

## 6) MAIN MENU

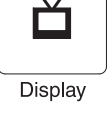

※ Please refer to Select switch on page 3-10 for the selection and change of menu and input value.

### (1) Structure

No.	Main menu	Submenu	Description
1	 <b>Mode</b> 21093CD64D	Work tool U mode power Boom/arm speed Auto power boost Initial mode Cluster switch (back-up)	Breaker, Crusher, Not installed User mode only Boom speed, Arm speed Enable, Disable Default, U mode Switch function
2	 <b>Monitoring</b> 21093CD64E	Active fault Logged fault Delete logged fault Monitoring (analog) Monitoring (digital) Operating hours	MCU, Engine ECM MCU, Engine ECM Delete all logged faults, Initialization cancelled Machine information Switch status, Output status Operating hours for each mode
3	 <b>Management</b> 21093CD64F	Maintenance information Machine security Machine information A/S phone number Service menu	Replacement, Change interval oils and filters ESL mode setting, Password change Cluster, MCU, Engine, Machine A/S phone number, A/S phone number change Power shift, Hourmeter, Replacement history, Update
4	 <b>Display</b> 21093CD64G	Display item Clock Brightness Unit Language Screen type	Engine speed, Tripmeter A, Tripmeter B, Tripmeter C Clock Manual, Auto Temperature, Pressure, Flow, Date format Korean, English, Chinese A type, B type
5	 <b>Utilities</b> 21093CD64H	Tripmeter DMB Entertainment Camera setting Message box	3 kinds (A, B, C) DMB select, DAB select, Channel scan, Exit Play MP4, codec. Basic direction, Display switching, Full screen Record for fault, attachment etc.

## (2) Mode setup

### ① Work tool

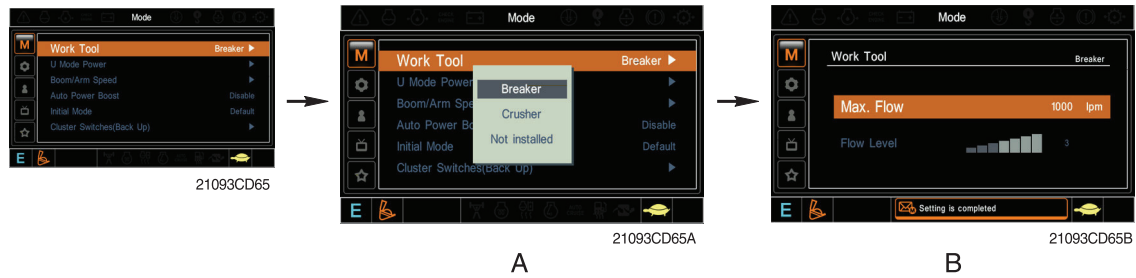

- A : Select one installed optional attachment
- B : Max flow ("Max flow") - Set the maximum flow for the attachment  
 Flow level ("Flow level") - Reduce the operating flow from maximum flow  
 Breaker - Max 7 steps, reduced 10 lpm each step  
 Crusher - Max 4 steps, reduced 20 lpm each step

※ The flow level is displayed with the work mode pilot lamp.

### ② U mode power

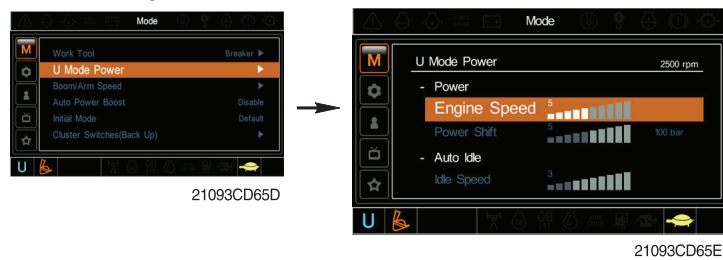

Step	Engine speed (rpm)	Idle speed (rpm)	Power shift (bar)
1	1550	800	0
2	1600	850 (low idle)	3
3	1650	900	6
4	1700	950	9
5	1750	1000 (decel rpm)	12
6	1800	1050	16
7	1850	1100	20
8	1900	1150	26
9	1950	1200	32
10	2000	1250	38

- Engine high idle rpm, auto idle rpm and pump torque (power shift) can be modulated and memorized separately in the U mode.
- The U mode can be activated with the user mode switch.

### ③ Boom/arm speed

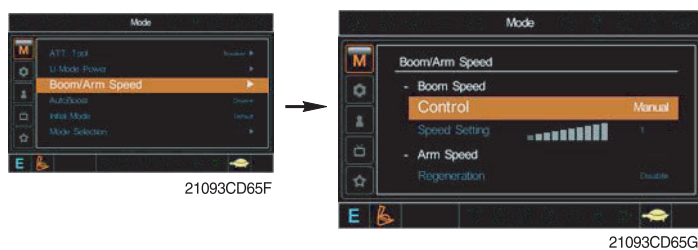

- **Boom speed**
  - Control type  
 Manual ("Manual") - Boom up speed is fixed as set steps.  
 Auto ("Auto") - Boom up speed is automatically adjusted as working conditions by the MCU.

- **Arm speed**

- Regeneration ("Regeneration") - Arm regeneration function can be activated or cancelled.
- Enable ("Enable") - Arm in speed is up.
- Disable ("Disable") - Fine operation.

④ **Auto power boost**

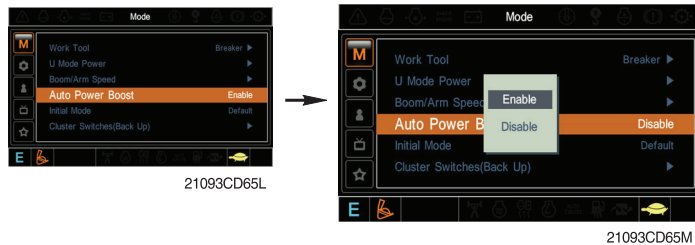

- The power boost function can be activated or cancelled.
- Enable ("Enable") - The digging power is automatically increased as working conditions by the MCU. It is operated for 8 seconds maximum.
- Disable ("Disable") - Not operated.

⑤ **Initial mode**

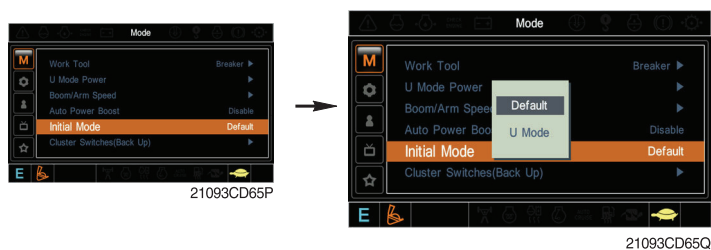

- Default ("Default") - The initial power mode is set to the E mode when the engine is started.
- U mode ("U mode") - The initial power mode is set to the U mode when the engine is started.

⑥ **Cluster switch (back-up)**

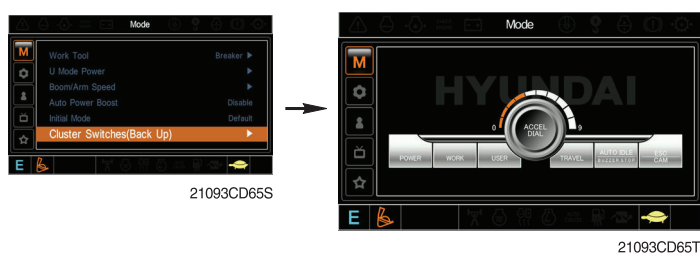

- The cluster switch can be selected and changed in this menu when the switches on the cluster are functioning abnormally.
- In order to exit the cluster switch mode, please put the cursor on the ESC/CAM switch by turning the select switch and then push the select switch.
- In the cluster switch mode, all other switches except the select switch do not work.

### (3) Monitoring

#### ① Active fault

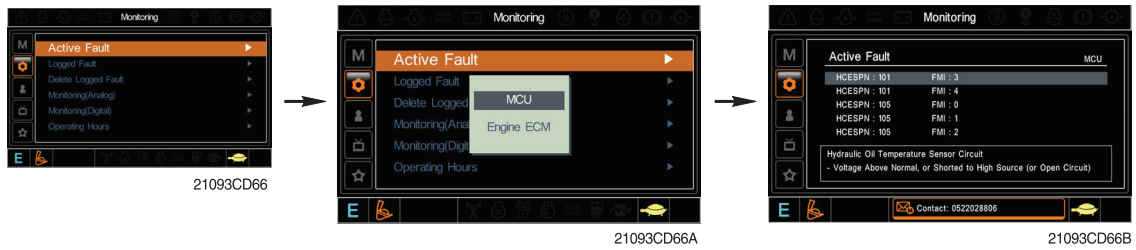

- The active faults of the MCU or engine ECM can be checked in this menu.

#### ② Logged fault

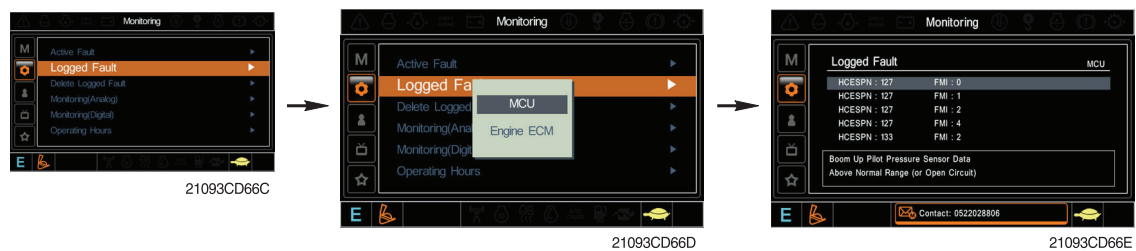

- The logged faults of the MCU or engine ECM can be checked in this menu.

#### ③ Delete logged fault



- The logged faults of the MCU or engine ECM can be deleted in this menu.

#### ④ Monitoring (analog)

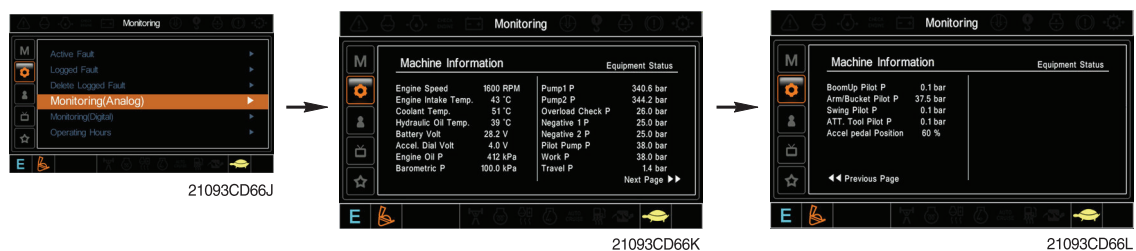

- The machine status such as the engine rpm, oil temperature, voltage and pressure etc. can be checked in this menu.

### ⑤ Monitoring (digital)

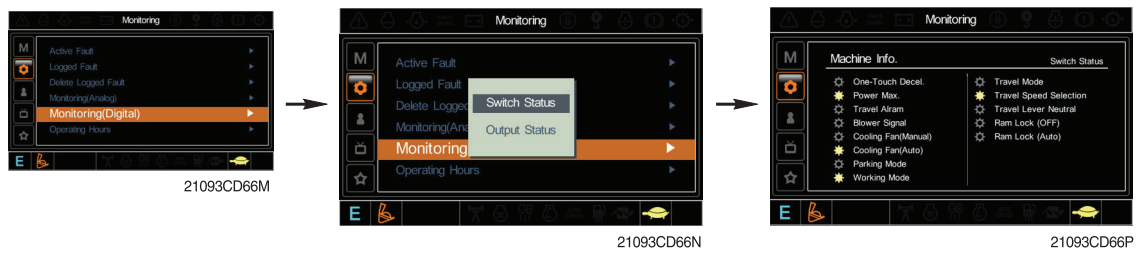

- The switch status or output status can be confirmed by this menu.
- The activated switch or output pilot lamps are turned ON (☀️).

### ⑥ Operating hours

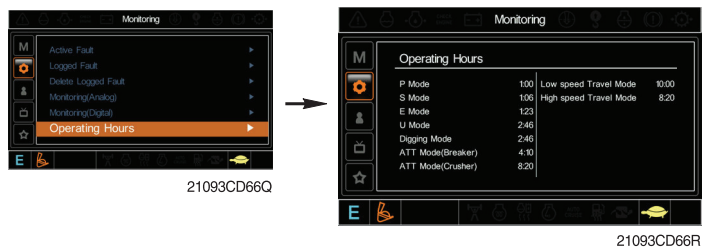

- The operating hour of each mode can be confirmed in this menu.

## (4) Management

### ① Maintenance information



- Alarm ("Alarm") (⚙️ 🟡 🔴) : gray ⚙️ - normal  
yellow 🟡 - first warning  
red 🔴 - second warning
- Replacement ("Replacement") : the elapsed time will be reset to zero (0).
- Change interval ("Change interval") : the change or replace interval can be changed in the unit of 50 hours.
- OK ("OK") : return to the item list screen.
- Change or replace interval**

No.	Item	Interval
1	Engine oil	500
2	Final gear oil	1000
3	Swing gear oil	1000
4	Hydraulic oil	5000
5	Pilot line filter	1000
6	Drain filter	1000
7	Hydraulic oil return filter	1000
8	Engine oil filter	500
9	Fuel filter	500
10	Prefilter	500
11	Hydraulic tank breather	250
12	Air cleaner (inner)	500
13	Radiator coolant	2000

No.	Item	Interval
14	Swing gear pinion grease	1000

## ② Machine security

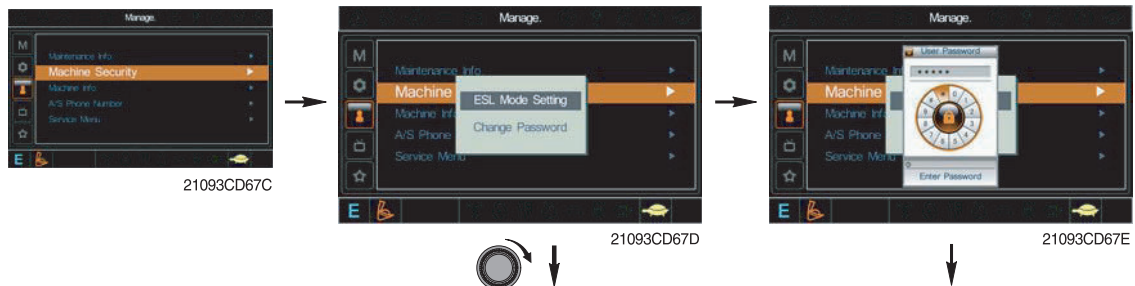

### • ESL mode setting

- ESL: Engine Starting Limit
- The ESL mode is designed as a theft deterrent and will prevent the unauthorized operation of the machine.
- If the ESL mode is enabled ("Enable"), a password will be required when the start switch is turned on.
- Legend:
  - Disabled ("Disabled"): the ESL function is not selected.
  - Enable (always) ("Enable (always)"): the password is required whenever the operator start engine.
  - Enable (interval) ("Enable (interval)"): the password is required when the operator starts the engine first. But the operator can restart the engine within an interval time without inputting the password.

The interval time can be set at a maximum of 4 hours.

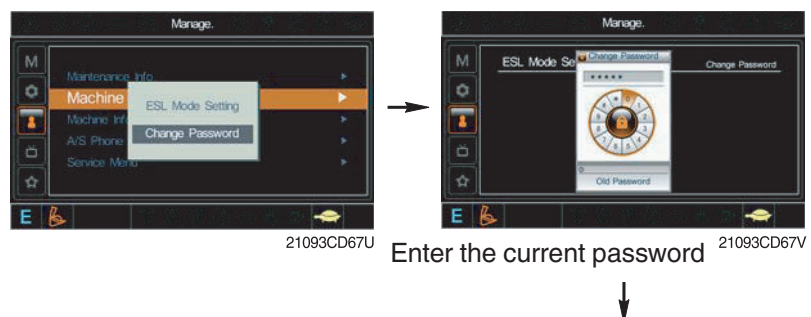

- **Password change**
  - The password is 5~10 digits.



Enter the new password 21093CD67VV

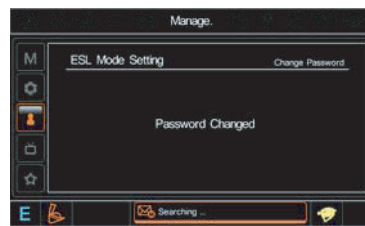

21093CD67X



21093CD67XX

The new password is stored in the MCU.

Enter the new password again

### ③ Machine information

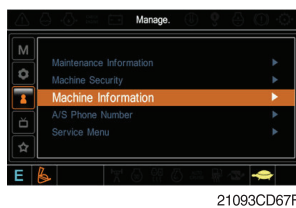

21093CD67F

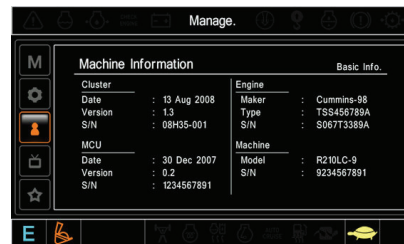

21093CD67G

- This screen displays information on the cluster, MCU, engine and machine.

#### ④ A/S phone number



#### ⑤ Service menu

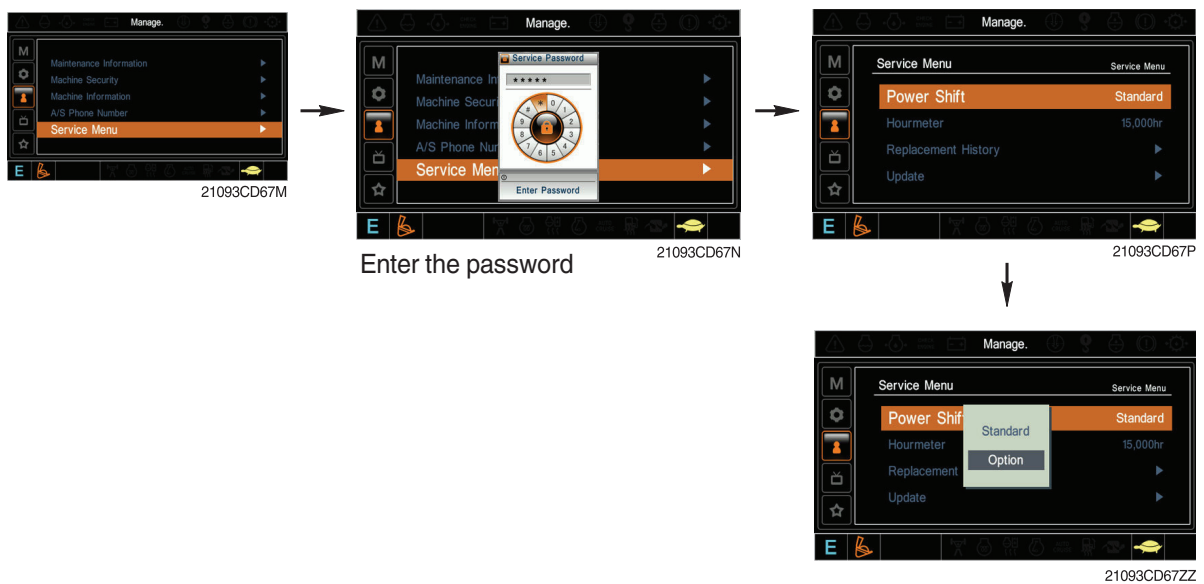

#### • Legend:

- "Power shift (standard/option)": the power shift pressure can be set in the "Option" sub-menu.
- "Hourmeter": the operating hours since the machine line-out can be checked in this menu.
- "Replacement history": the replacement history of the MCU and cluster can be checked in this menu.
- "Update": Firmware can be upgraded in this menu (the USB port is located under the cluster).

## (5) Display

### ① Display item

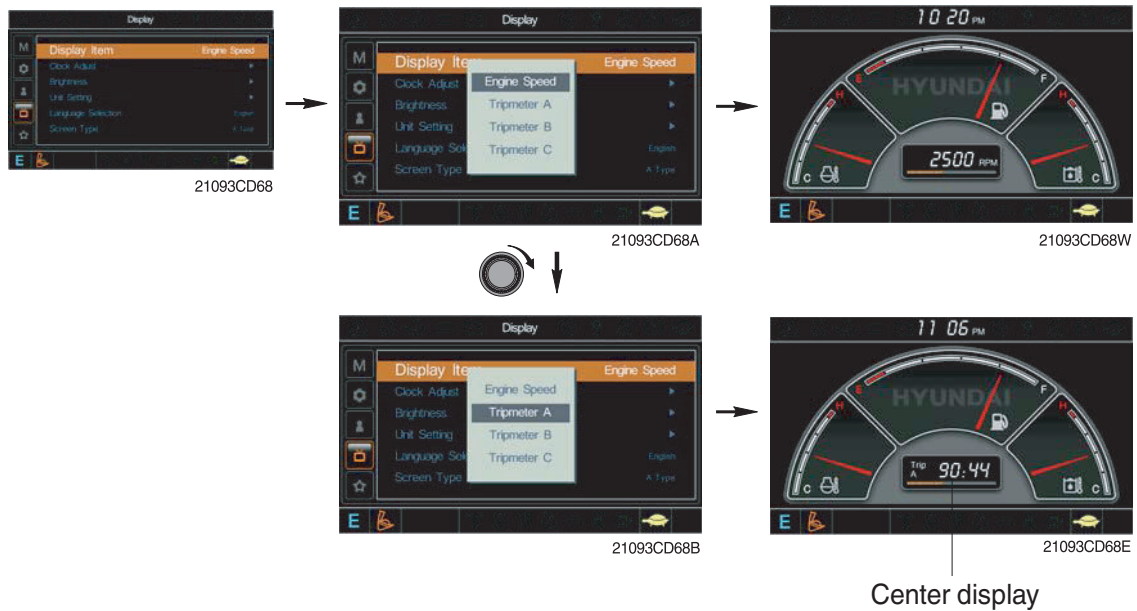

- The center display type of the LCD can be selected in this menu.
- The engine speed or each of the tripmeters (A,B,C) is displayed on the center display.

### ② Clock

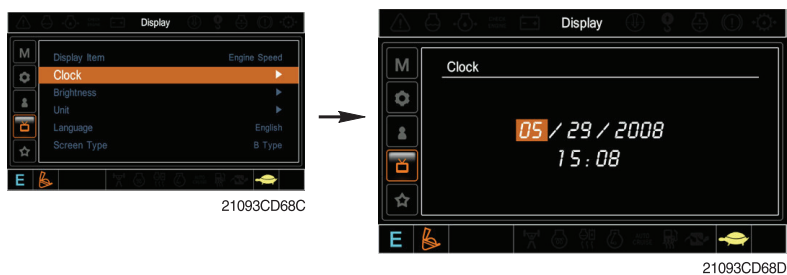

- The first line's three spots "\*\*\*/\*\*/\*\*\*\*\*" represent Month/Day/Year.
- The second line shows the current time (0:00~23:59).

### ③ Brightness

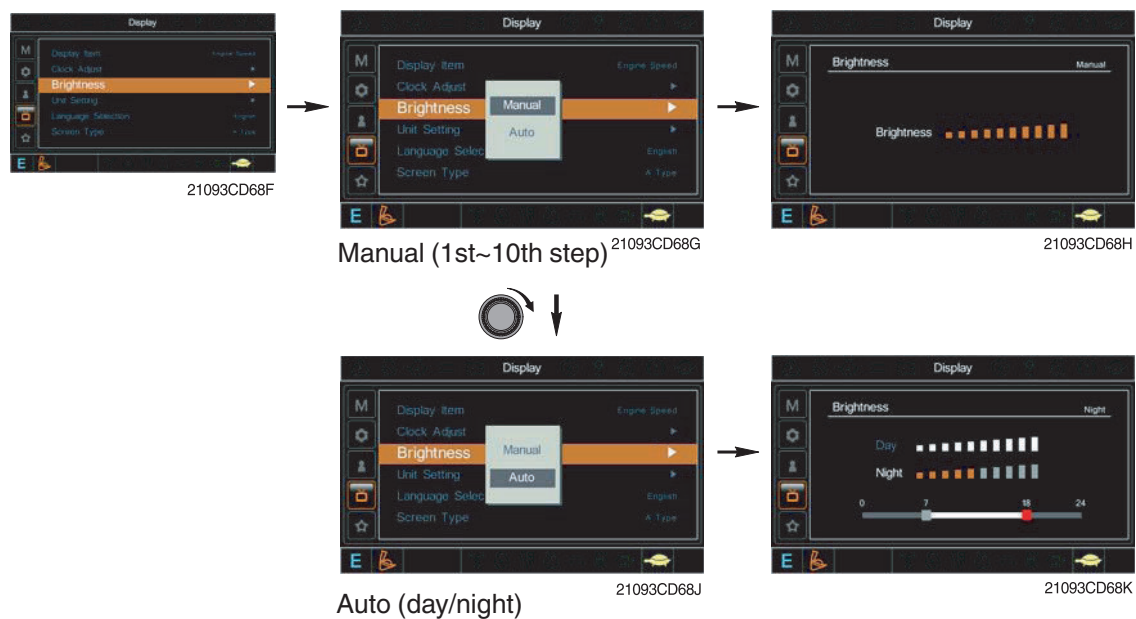

※ If "Auto" is chosen, brightness for day and night can be set up differently. Also by using the bar in lower side, users can define which time intervals belong to day and night (in bar figure, the gray area represents night time while white shows day time).

### ④ Unit

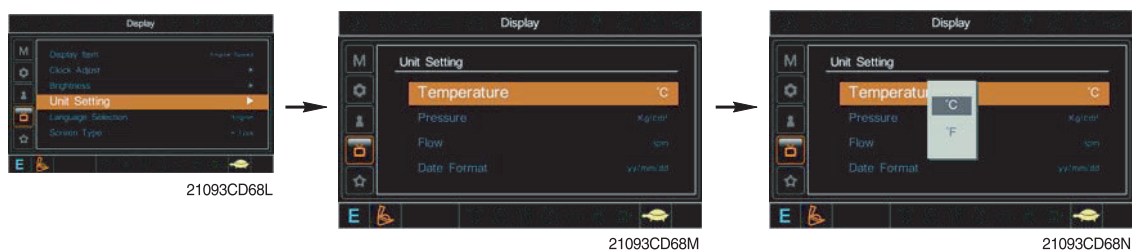

- Temperature ("Temperature") : °C ↔ °F
- Pressure ("Pressure"): bar ↔ MPa ↔ kgf/cm<sup>2</sup>
- Flow ("Flow") : lpm ↔ gpm
- Date format ("Date format"): yy/mm/dd ↔ mm/dd/yy ↔ dd-mm-yy

## ⑤ Language

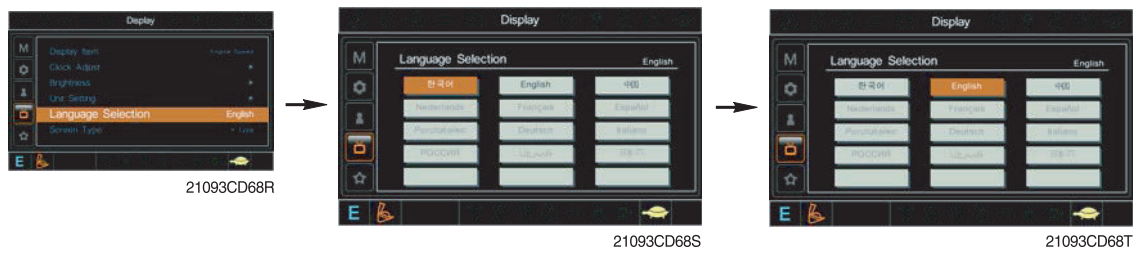

- The user can select the preferred language. All displays will change to the selected language.

## ⑥ Screen type

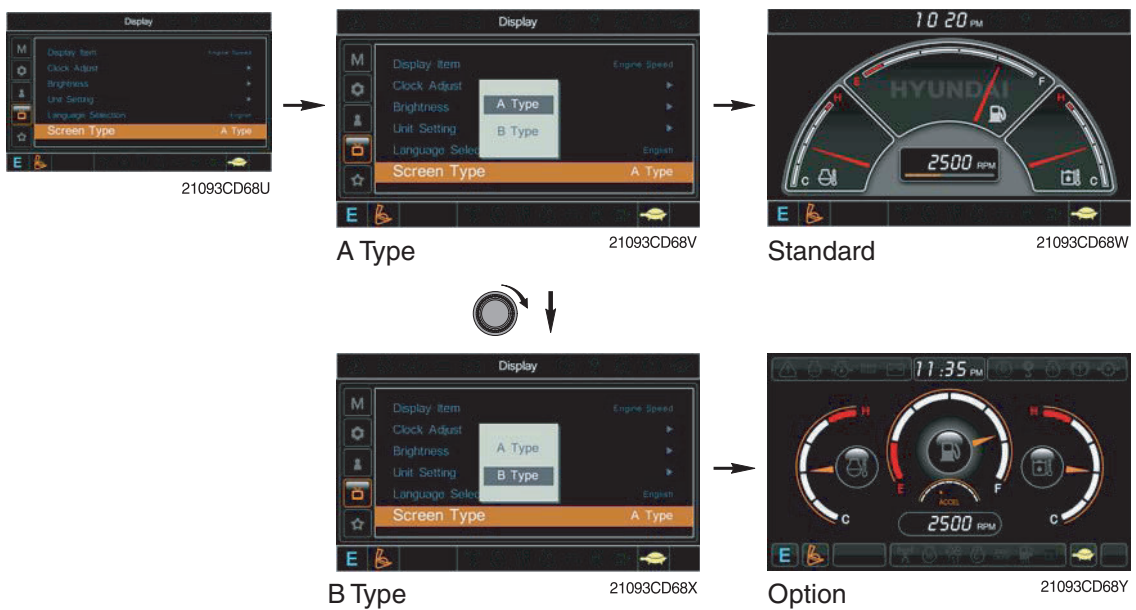

## (6) Utilities

### ① Tripmeter

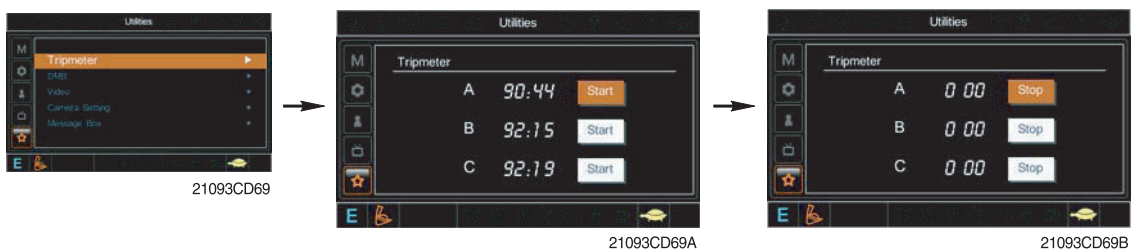

- Maximum 3 kinds of tripmeters can be used at the same time.
- Each tripmeter can be turned on by choosing "Start" while it also can be turned off by choosing "Stop".
- If the tripmeter icon is activated in the operation screen, it can be controlled directly there.

## ② DMB



- DMB select ("DMB select"): TV channel can be selected in this menu.
- DAB select ("DAB select"): Audio channel can be selected in this menu.
- Channel scan ("Channel scan"): This menu can be used other region for TV/Audio.
- Exit ("Exit"): Exit DMB menu

## ③ Entertainment

- Play a MP4 or codec files of external hard disk through the USB port.
- The USB port is located under the cluster.

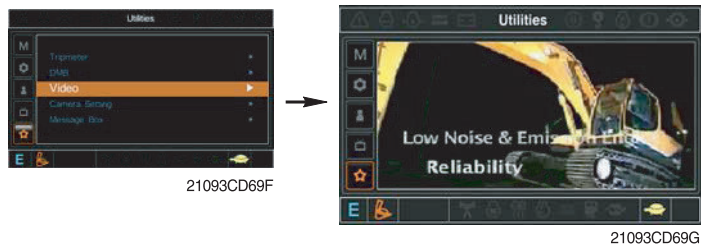

## ④ Camera setting

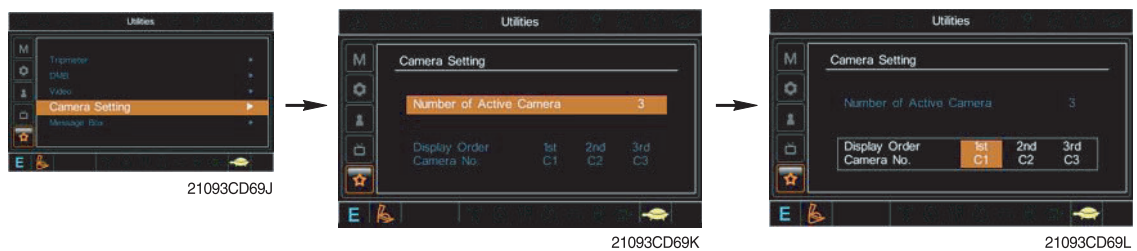

- Three cameras can be installed on the machine.
- The display order can be set in this menu.



21093CD69M



21093CD69N

- If the camera was not equipped, this menu is not useful.
- In the operation screen, if the ESC/CAM switch is pushed, the first ordered display camera will be viewed.
- Turning the select switch in clockwise direction, the next ordered will be shown and in counter-clockwise direction, the previously ordered will be shown.
- The display screen will be enlarged when you push the select switch.

##### ⑤ Message box

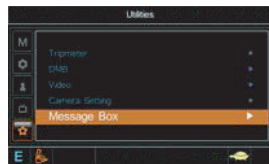

21093CD69Q

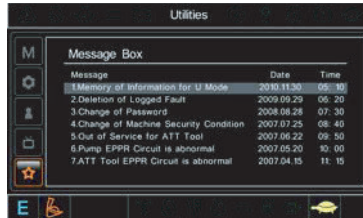

21093CD69R

- The history of the machine operating status can be checked in this menu.

### 3. SWITCHES

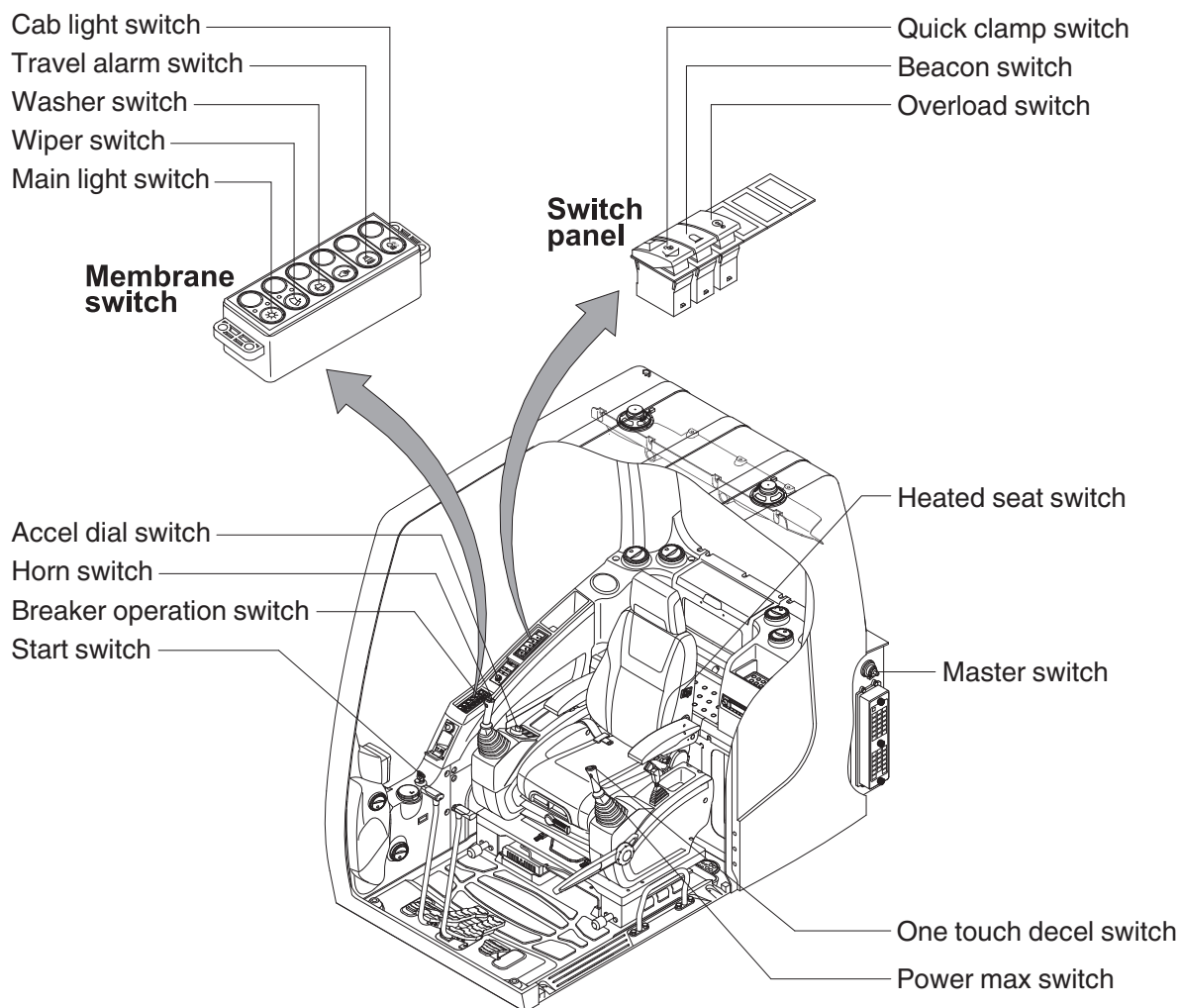

14093CD47

#### 1) STARTING SWITCH

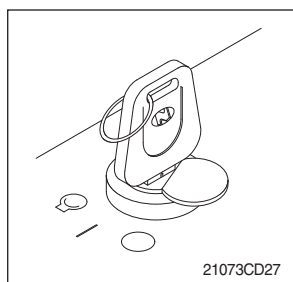

There are three positions: OFF, ON and START.

- ○ (OFF) : none of the electrical circuits activate.
- | (ON) : all systems of the machine operate.
- ⚙ (START) : use when starting the engine.  
Release the key immediately after starting.

※ If you turn ON the starting switch in cold weather, the fuel warmer is automatically operated to heat the fuel by sensing the coolant temperature. Start the engine in 1-2 minutes after turning ON the starting switch. More time may take according to ambient temperature.

※ The key must be in the ON position with the engine running to maintain electrical and hydraulic functions and prevent serious machine damage.

## 2) MASTER SWITCH

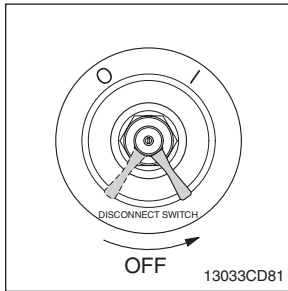

- (1) This switch is used to shut off the entire electrical system.
  - (2) | : the battery remains connected to the electrical system.  
○ : the battery is disconnected from the electrical system.
- ※ **Never turn the master switch to ○ (OFF) with the engine running. Engine and electrical system damage could result.**

## 3) ACCEL DIAL SWITCH

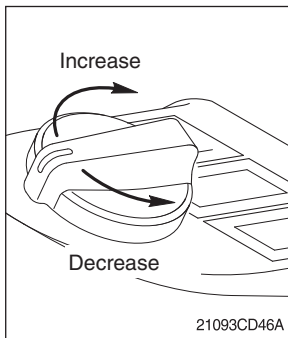

- (1) There are 10 dial settings.
- (2) Setting 1 is low idle and setting 10 is high idle.
  - By rotating the accel dial to right: engine speed increases
  - By rotating the accel dial to left: engine speed decreases

## 4) MAIN LIGHT SWITCH

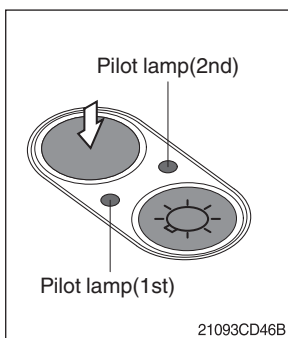

This switch operates the headlight and work light.

- When you press the switch once, the headlight and the first pilot lamp turn on.
- When you press the switch once more, the work light and the second pilot lamp turn on.
- Press the switch again to return to a first step position.
- Press the switch more than one second to turn off the lights.

## 5) WIPER SWITCH

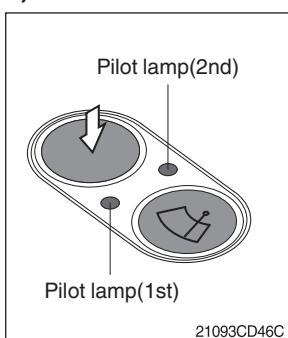

This switch operates the wiper.

- When you press the switch once, the wiper operates intermittently and the 1st pilot lamp lights ON.
- When you press the switch once more, the wiper operates low speed and the 2nd pilot lamp lights ON.
- Press the switch again to return to a first step position.
- Press the switch more than one second to turn off the wiper.

## 6) WASHER SWITCH

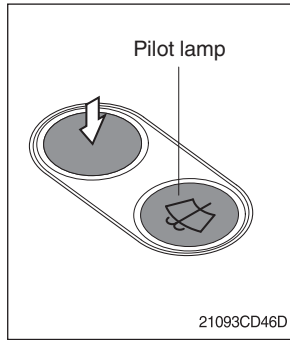

- (1) The washer liquid is sprayed and the wiper is operated only while pressing this switch.
- (2) The pilot lamp is turned ON when operating this switch.

## 7) TRAVEL ALARM SWITCH

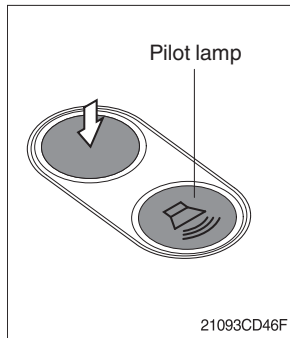

- (1) This switch activates the travel alarm function, which sounds when the machine travels forward or backwards.
- (2) When this switch is pressed, the alarm operates only when the machine is traveling.

## 8) CAB LIGHT SWITCH (Option)

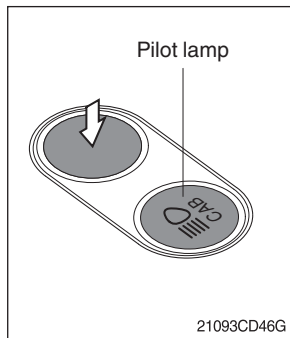

- (1) This switch turns ON the cab light.

## 9) OVERLOAD SWITCH (Option)

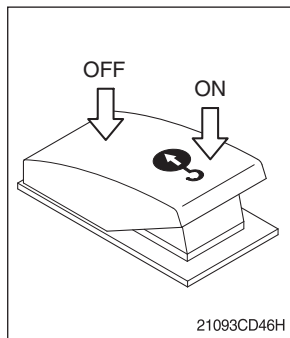

- (1) When this switch turned ON, the buzzer sounds and the overload warning lamp lights ON in case that the machine is overloaded.
- (2) When the overload switch is turned OFF, the buzzer stops and the warning lamp goes out.

### 10) QUICK CLAMP SWITCH (Option)

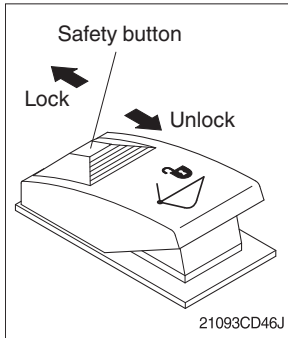

- (1) This switch is used to engage or disengage the moving hook on quick clamp.  
※ See page 8-6 for details.

### 11) BEACON SWITCH (Option)

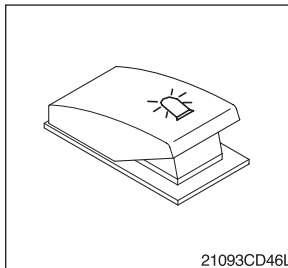

- (1) This switch turns on the rotary light on the cab.
- (2) The indication lamp is turned on when operating this switch.

### 12) HEATED SEAT SWITCH (Option)

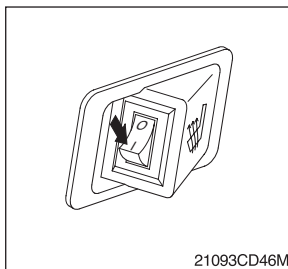

- (1) This switch is used to heat the seat.
- (2) When the switch is pressed, the below indicator lamp is turned ON.
  - Heater ON:  $10 \pm 3.5^{\circ}\text{C}$
  - Heater OFF:  $20 \pm 3^{\circ}\text{C}$

### 13) HORN SWITCH

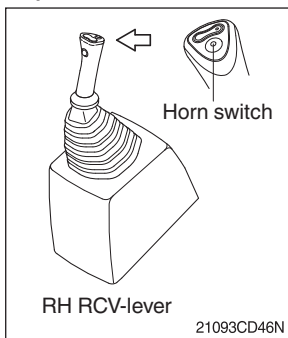

- (1) This switch is located at the top of the right-hand side control lever.  
The horn sounds when the switch is pressed.

#### 14) BREAKER OPERATION SWITCH

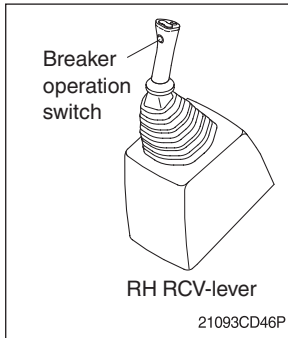

- (1) When this switch is pushed, the breaker operates only when the breaker operation mode is selected.

#### 15) ONE-TOUCH DECEL SWITCH

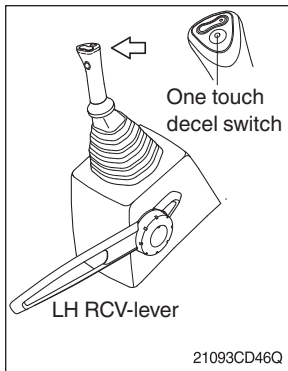

- (1) This switch is used to actuate the deceleration function quickly.
- (2) The engine speed is increased to the previous setting value when the switch is pressed again.
- (3) The one-touch decel function is only available when the auto idle pilot lamp is turned off.

#### 16) POWER MAX SWITCH

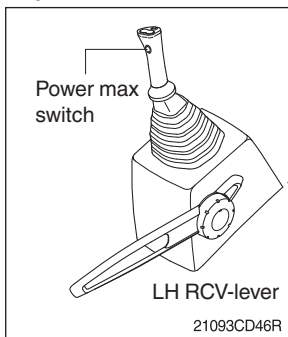

- (1) This switch activates the power max function. When this switch is kept pressed, hydraulic power of the work equipment will be increased to approximately 110% during 8 seconds.
- (2) After 8 seconds, the function is cancelled automatically even if the switch is still pressed.

**⚠ Do not use the power max switch for craning purposes!**

## 4. LEVERS AND PEDALS

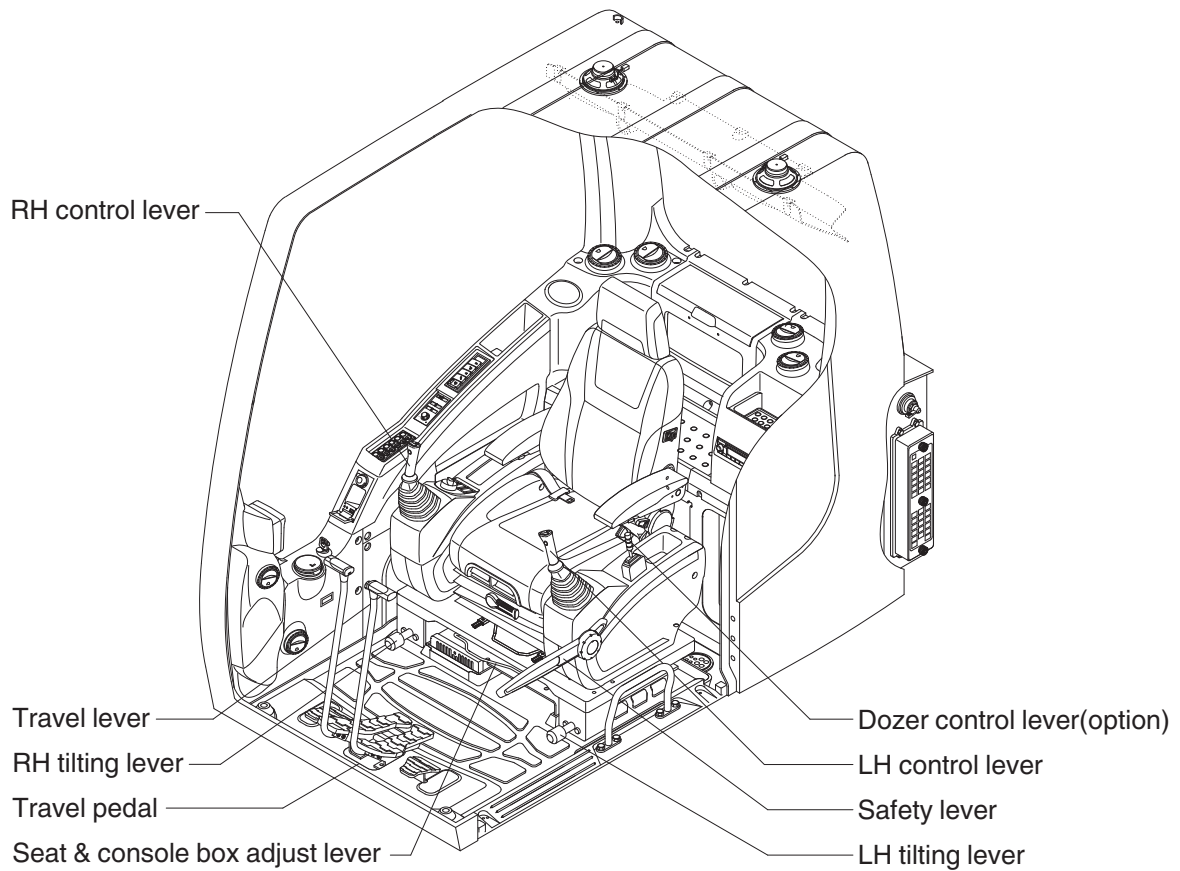

14093CD48

### 1) LH CONTROL LEVER

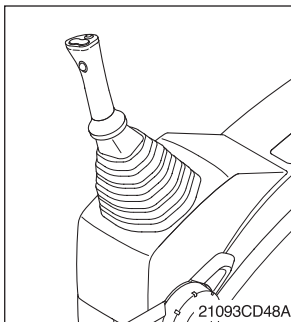

- (1) This joystick is used to control the swing and the arm.
- (2) Refer to page 4-13 for details.

## 2) RH CONTROL LEVER

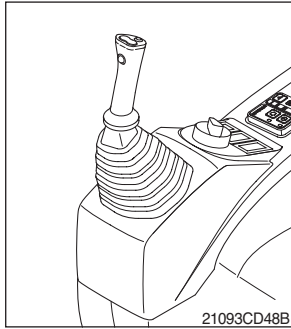

- (1) This joystick is used to control the boom and the bucket.
- (2) Refer to page 4-13 for details.

## 3) SAFETY LEVER

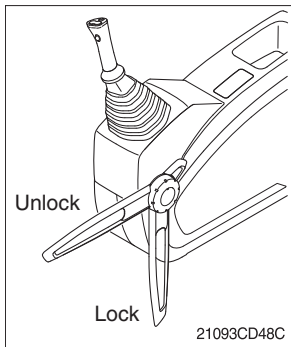

- (1) All control levers and pedals are disabled from operation by locating the lever to lock position as shown.
  - ※ **Be sure to lower the lever to LOCK position when leaving from operator's seat.**
- (2) By pulling the lever to UNLOCK position, the machine is operational.
  - ※ **Do not use the safety lever as handle when getting on or off the machine.**

## 4) TRAVEL LEVER

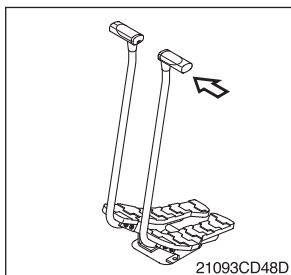

- (1) This lever is mounted on the travel pedal and used for traveling by hand. The operation principle is same as the travel pedal.
- (2) Refer to page 4-14 for details.

## 5) TRAVEL PEDAL

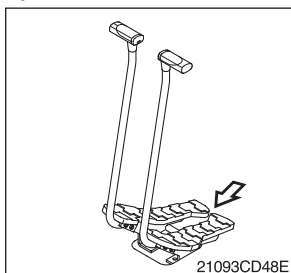

- (1) This pedal is used to move the machine forward or backwards.
- (2) If the left side pedal is pressed, the left track will move.  
If the right side pedal is pressed, the right track will move.
- (3) Refer to page 4-14 for more details.

## 6) SEAT AND CONSOLE BOX ADJUST LEVER

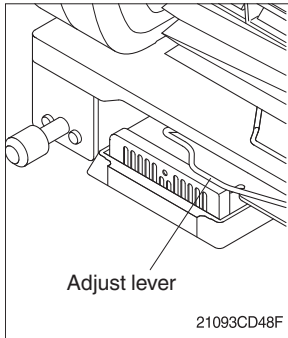

- (1) This lever is used to move the seat and console box to fit the contours of the operator's body.
- (2) Pull the lever to adjust forward or backward over 170 mm (6.7").

## 7) ADJUSTING LEVER

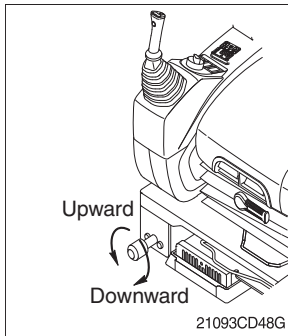

- (1) This lever is used to move the LH and RH control lever to fit the contours of the operator's body.
- (2) The control lever can be moved upward and downward over 30 mm (1.2").

## 8) DOZER CONTROL LEVER (R140LCD-9 only)

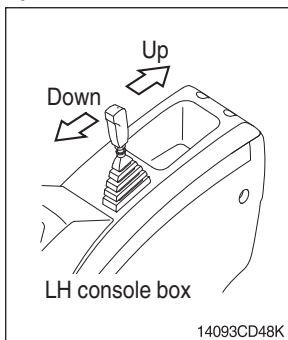

- (1) This lever is used to operate the dozer blade.
- (2) If the lever is pushed forward, the dozer blade will be going down. If the lever is pulled back, the dozer blade will be going up.

## 5. FULL AUTO AIR CONDITIONER AND HEATER (Standard)

The full auto air conditioner and heater system automatically keeps the optimum condition in accordance with operator's temperature configuration sensing ambient and cabin inside temperature.

※ Refer to page 3-37 for the semi auto air conditioner and heater.

- Location of air flow ducts

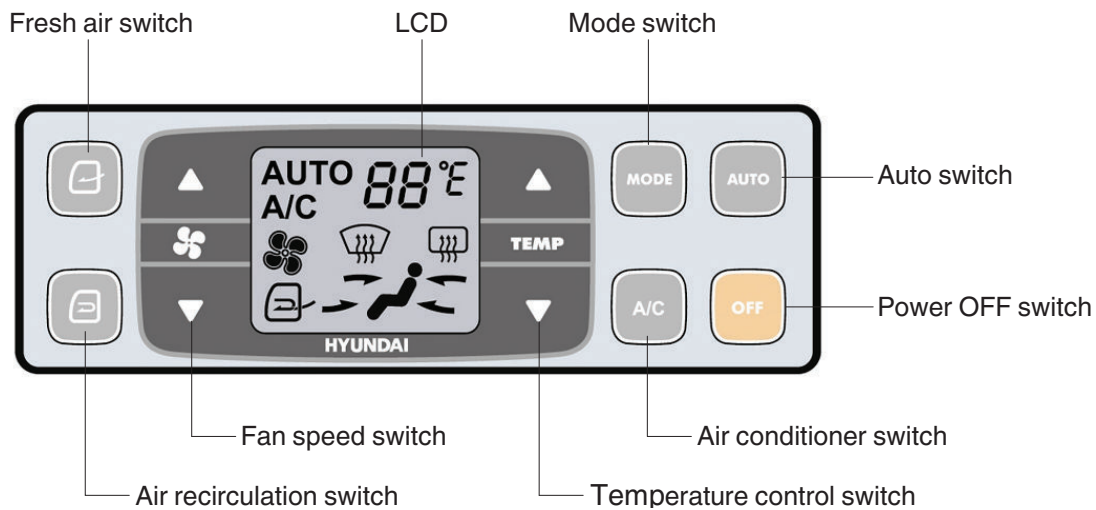
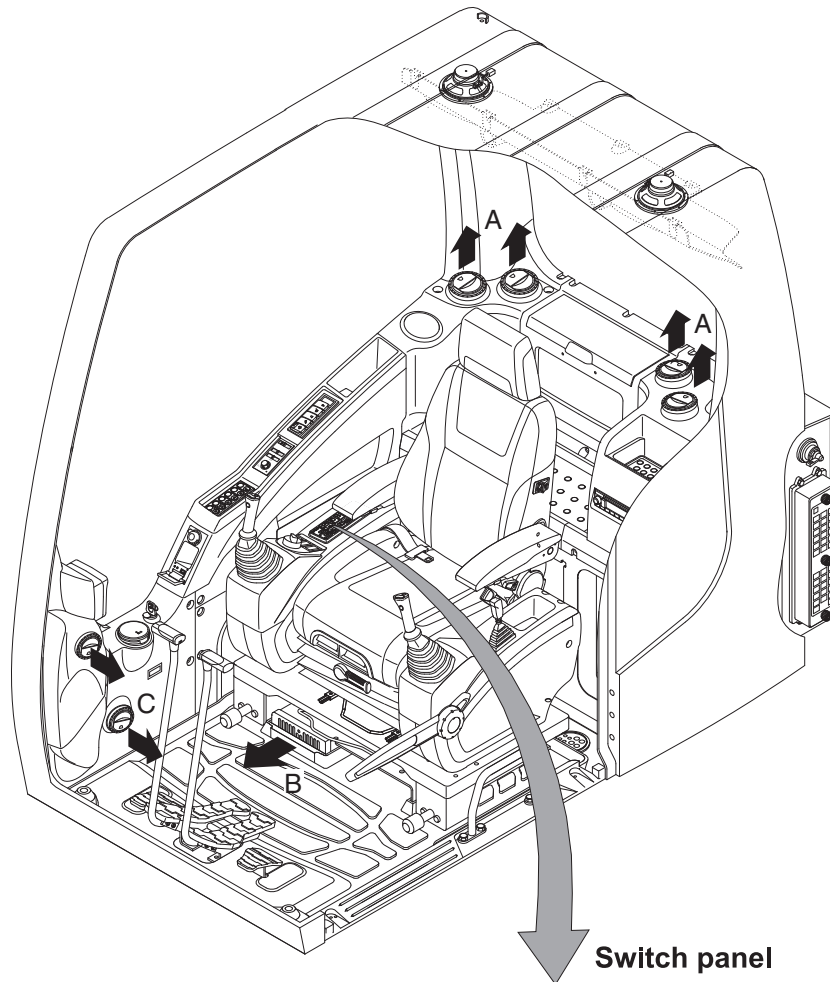

14093CD49

### 1) POWER OFF SWITCH

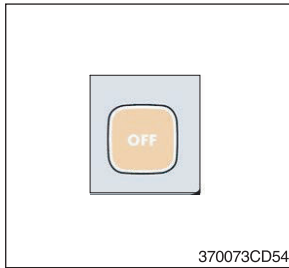

- (1) This switch turns off the system and the LED.  
Just before the power switches OFF, the set values are stored.

#### (2) Default setting values

Function	Air conditioner	In/outlet	LCD	Temperature	Mode
Value	OFF	Inlet	OFF	Previous sw OFF	Previous sw OFF

### 2) AUTO SWITCH

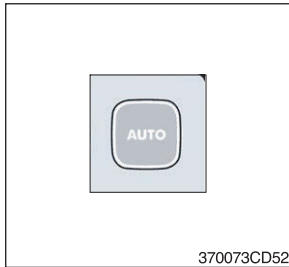

- (1) Turn the starting switch to the ON position. The LCD lights on.  
The automatic air conditioner and heater system automatically keeps the optimal condition in accordance with operator's temperature configuration sensing ambient and cabin inside temperature.
- (2) This switch can restart the system after the system was turned off.

### 3) AIR CONDITIONER SWITCH (Compressor switch)

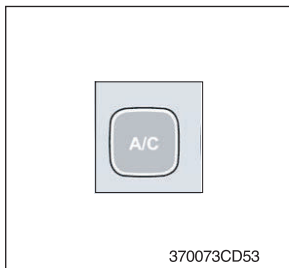

- (1) This switch turns on the compressor and the LCD.
- (2) In accordance with the temperature sensed by duct (evaporator) sensor, compressor turns on or off automatically.
  - ※ **Air conditioner operates to remove vapor and drains water through a drain hose. Water can be sprayed into the cab in case that the drain cock at the ending point of drain hose has a problem. In this case, exchange the drain cock.**

### 4) FAN SPEED SWITCH

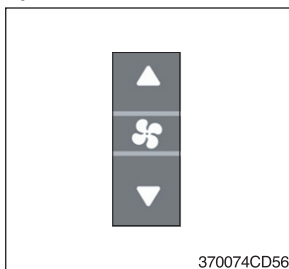

- (1) Fan speed is controlled automatically by set temperature.
- (2) This switch controls fan speed manually.
  - There are 8 up/down steps to control fan speed.
  - The maximum step or the minimum step beeps 5 times.
- (3) This switch turns the system on.

## 5) TEMPERATURE CONTROL SWITCH

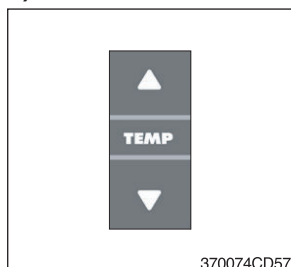

- (1) Setting temperature indication (17–32°C, Scale: 1°C)
- (2) Max cool and max warm beeps 5 times.
- (3) The max cool or the max warm position operates as following table.

Temperature	Compressor	Fan speed	In/Outlet	Mode
Max cool	ON	Max (Hi)	Recirculation	Vent
Max warm	OFF	Max (Hi)	Fresh	Foot

- (4) Temperature unit can be changed between celsius (°C) and Fahrenheit (°F).
  - ① Default status (°C).
  - ② Push the up/down temperature control switch simultaneously more than 5 seconds to change the displayed temperature unit (°C → °F).

## 6) MODE SWITCH

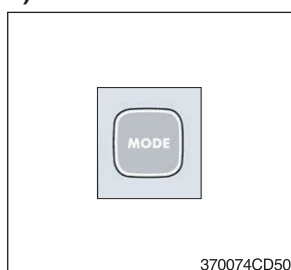

- (1) When you press this switch, it beeps and displays the symbol of each mode in the following order: Vent → B/L → Foot → Def → Vent.

Mode switch		Vent	B/L	Foot	Defroster
Outlet	A	●	●		
	B		●	●	●
	C				●

- (2) When defroster switch operating, FRESH AIR/AIR RECIRCULATION switch turns to FRESH AIR mode and air conditioner switch turns on.
- (3) When this switch is turned on, the system operates with previous configuration.

## 7) FRESH AIR/AIR RECIRCULATION SWITCH

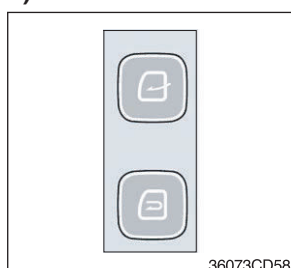

- (1) It is possible to change the air-inlet method.
  - ① **Fresh air** ()  
Inhaling air from the outside.  
※ **Check out the fresh air filter periodically to keep a good efficiency.**
  - ② **Air recirculation** ()  
It recycles the heated or cooled air to increase the energy efficiency.  
※ **Change air occasionally when using recirculation for a long time.**  
※ **Check out the recirculation filter periodically to keep a good efficiency.**

## 8) SELF-DIAGNOSIS FUNCTION

### (1) Procedure

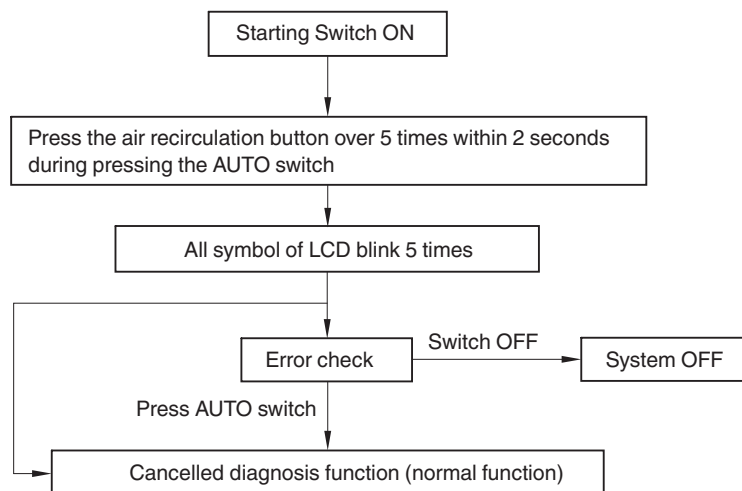

3607A3CD69

### (2) Error check

- The corresponding error code flashes on the setup temperature display panel, the other symbols will turn off.
- The error code flashes every 0.5 seconds.
- If there is more than one error code, each code flashes 2 times in sequence.
- Error codes

Error code	Description	Error code	Description
11	Cabin inside sensor	16	Mode actuator 1
12	Ambient sensor	17	Mode actuator 2
14	Duct (evaporator) sensor	18	Intake actuator
15	Temp actuator	-	-

### (3) Fail safe function

Error description	Fail safe function
Cabin inside sensor (11)	25°C alternate value control
Ambient sensor (12)	20°C alternate value control
Duct (evaporator) sensor (14)	1°C alternate value control
Temp actuator (15)	If opening amount is 0%, the alternate value is 0%
	If not, the alternate value is 100%
Mode actuator 1, 2 (16, 17)	The alternate value is Vent

## 6. SEMI AUTO AIR CONDITIONER AND HEATER (Option)

Semi auto air conditioner and heater is equipped for pleasant operation against outside temperature and defrost on window glass.

- Refer to page 3-33 for auto air conditioner and heater.
- **Location of air flow ducts**

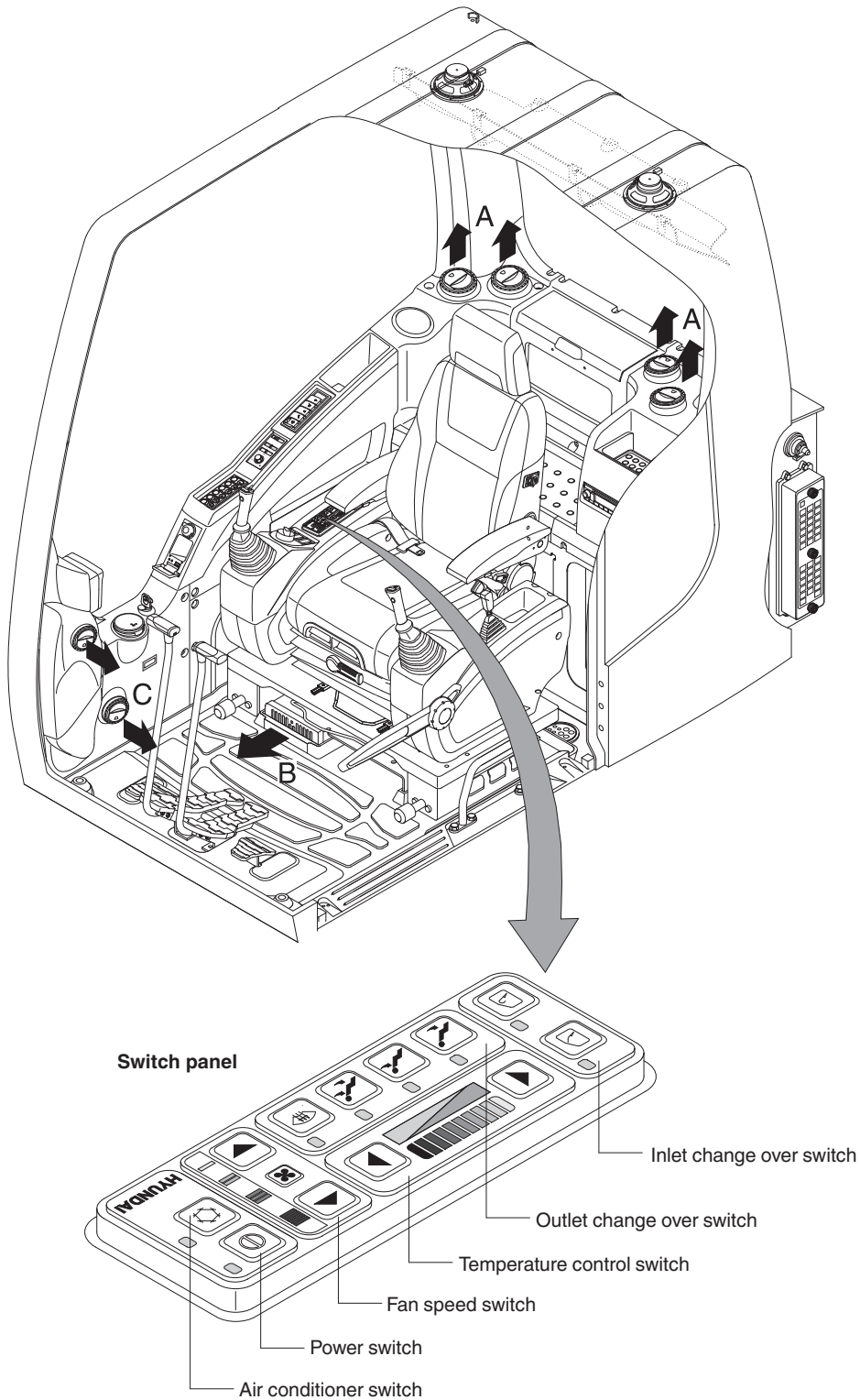

14093CD53

### 1) POWER SWITCH

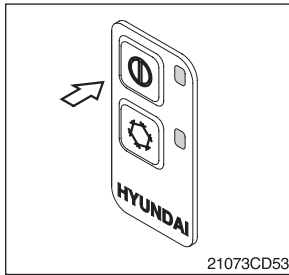

- (1) This switch turns the system and the LED simultaneously on or off.

#### (2) Default setting values

Function	Air conditioner	Fan speed	Temperature	Outlet	Inlet
Value	OFF	1	Max cool	Face	Recirculation

### 2) AIR CONDITIONER SWITCH (Compressor switch)

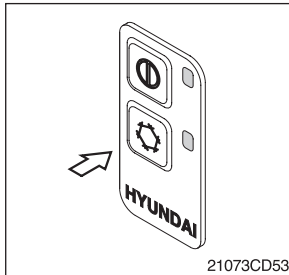

- (1) Operating this switch turns the compressor and the LED simultaneously ON or OFF.
- (2) In accordance with the evaporator temperature, compressor turns on or off automatically without changing LED state.

※ **Air conditioner operates to remove vapor and drains water through a drain hose. Water can be sprayed into the cab in case that the vacuum valve of drain hose has a problem. In this case, exchange the vacuum valve.**

### 3) FAN SPEED SWITCH

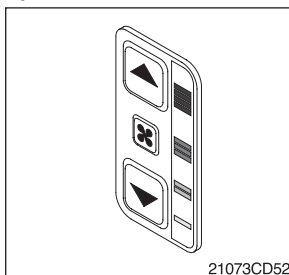

- (1) It is possible to control the fan to four steps.
- (2) The first step or the fourth step gives 5 times beeps.

### 4) TEMPERATURE CONTROL SWITCH

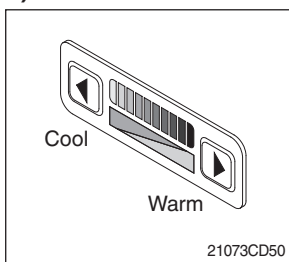

- (1) There are 9 steps to control temperature from max cool to max warm controlled up and down by 1 step.
- (2) Max cool and max warm arouse 5 times beeps.
- (3) For the max warm or the max cool it's better to be configured as following table.

Temperature	Air conditioner	Fan speed	Outlet	Inlet
Max cool	ON	4	Face	Recirculation
Max warm	OFF	3	Foot	Fresh

## 5) OUTLET CHANGE OVER SWITCH

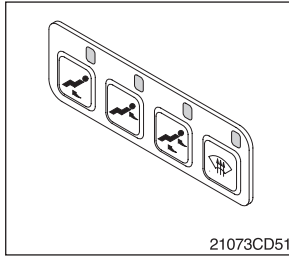

(1) There are four steps of air flow.

Switch position		Mode			
Outlet	A		●	●	
	B	●		●	●
	C				●

(2) When defroster switch operating, INLET switch turns to FRESH mode and air conditioner switch turns ON.

(3) In case of heating range (5~Max warm), air conditioner won't turn ON.

## 6) INLET CHANGE OVER SWITCH

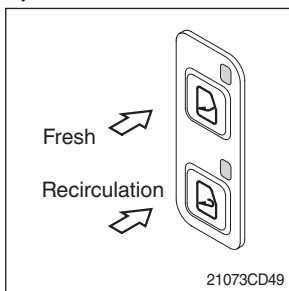

(1) It is possible to change the air-inlet method.

### ① Fresh

Inhaling air from the outside to pressurize cab inside.

※ **Check out the fresh air filter periodically to keep a good efficiency.**

### ② Recirculation

It recycles the heated or cooled air to increase the energy efficiency.

※ **Change air occasionally when using recirculation for a long time.**

※ **Check out the recirculation filter periodically to keep a good efficiency.**

(2) Recirculation function operates when the system is off but it can be changed whenever needed.

## 7. OTHERS

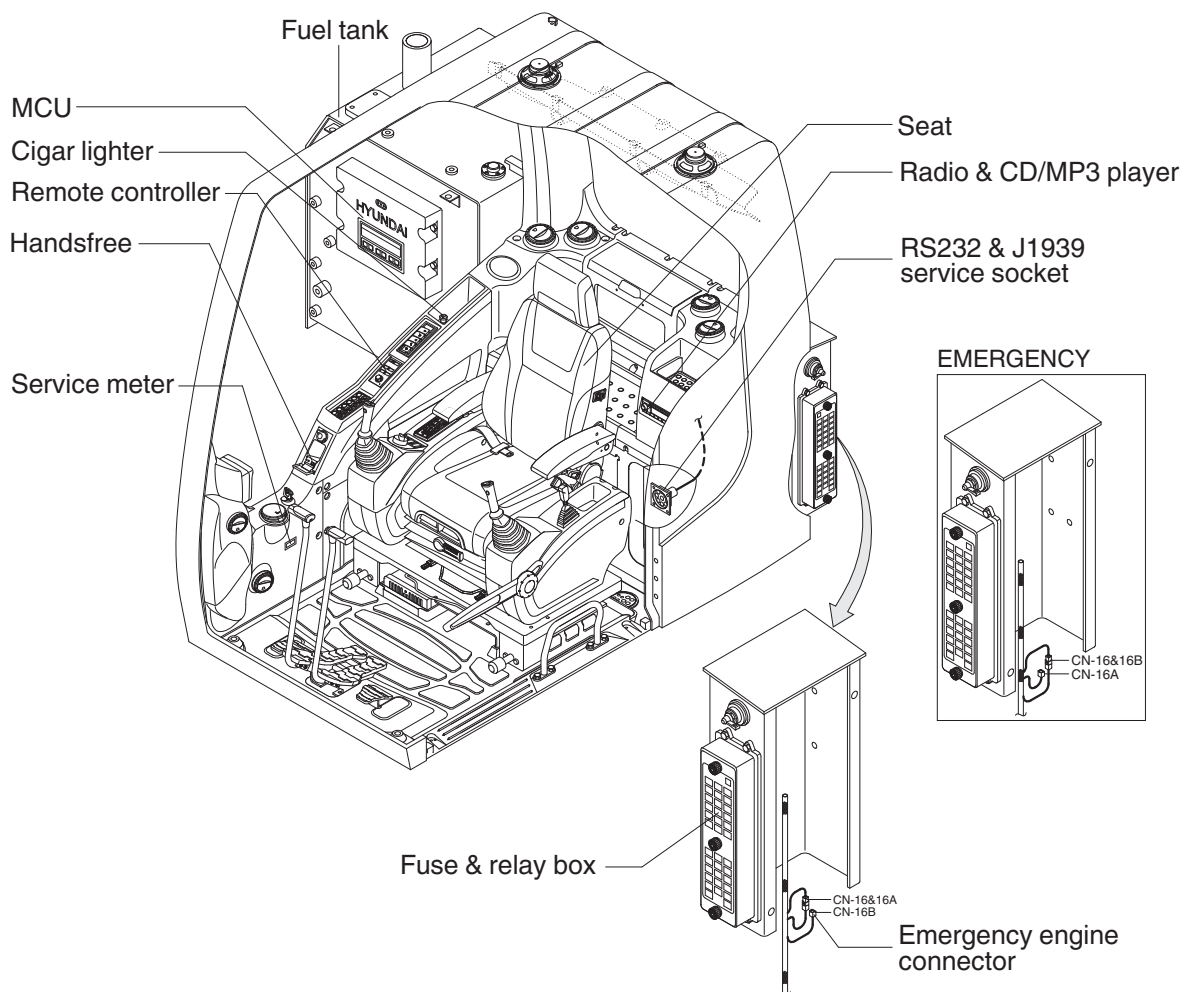

14093CD50

### 1) CIGAR LIGHTER

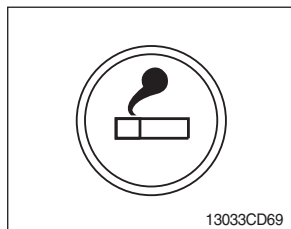

- (1) This can be used when the engine starting switch is ON.
- (2) The lighter can be used when it springs out shortly after being pressed down.

※ **Service socket**

**Use cigar lighter socket when you need emergency power.  
Do not use the lighter exceeding 24V, 100W.**

## 2) HANDSFREE

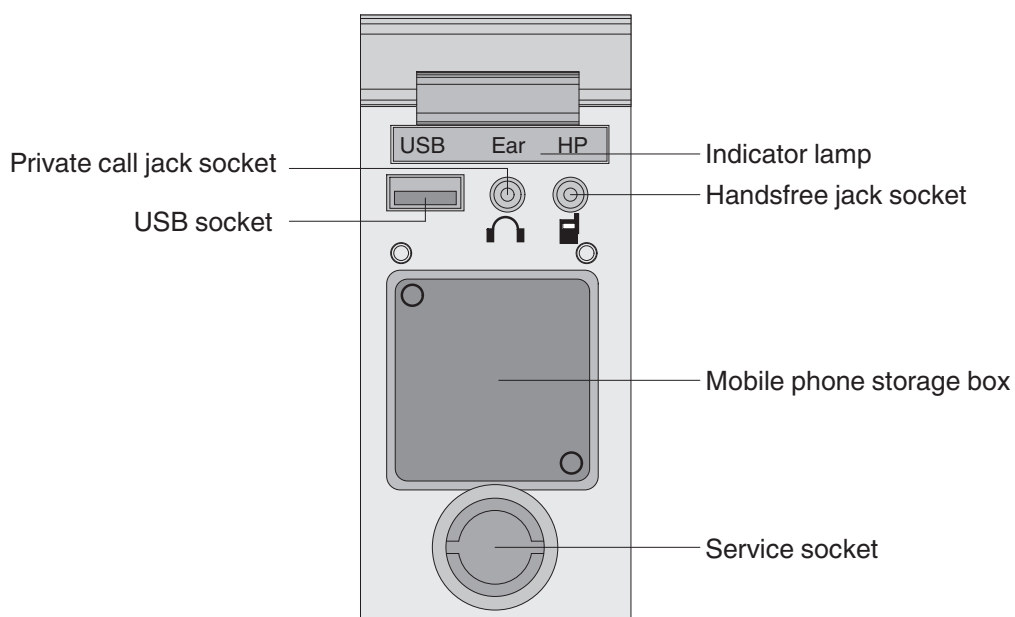

21093CD51

The handsfree set allows you to dial a call or to have a conversation without holding your handset. Use the remote controller when making and answering a call or ring off.

### (1) Mobile phone storage box

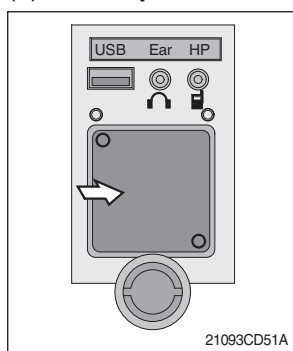

21093CD51A

The mobile phone can be stored when you're calling handsfree.

### (2) USB socket

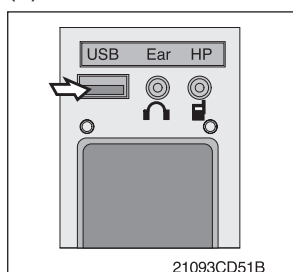

21093CD51B

This socket is used to charge the mobile phone.

### (3) Private call jack socket

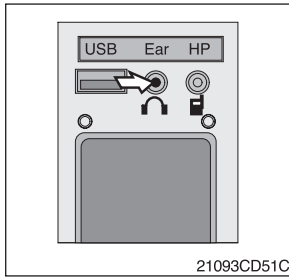

- ① This can be used to protect your privacy when you're calling by using ear phone.
- ② The mobile phone must be connected to the handsfree jack socket.

### (4) Handsfree jack socket

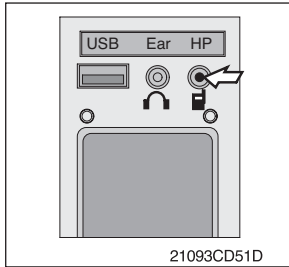

- ① Connect the jack cable when you're calling handsfree.
- ② Use the special adapter when the jack cable is not interchangeable.
- ③ Check the jack type of the mobile phone before use.

### (5) Indicator lamp

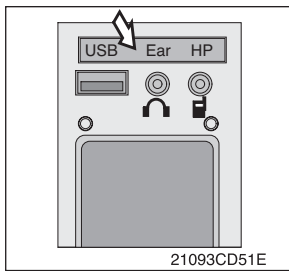

This lamp is turned ON when the handsfree mode is selected.

### (6) Service socket

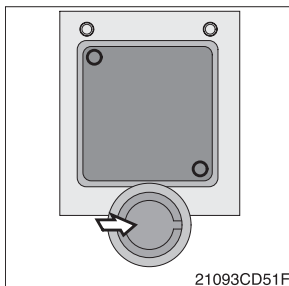

Utilize the power of 12 V as your need and do not exceed power of 12 V, 30 W.

### 3) REMOTE CONTROLLER

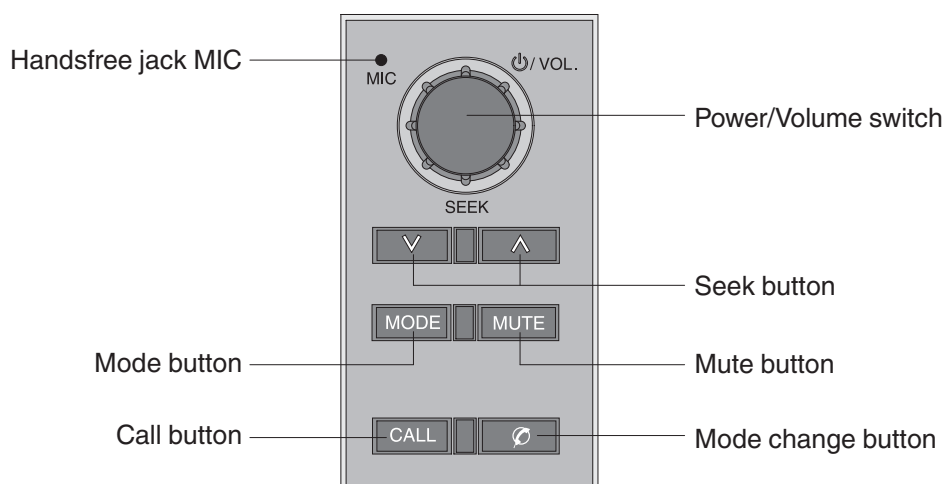

21093CD52

#### (1) Power and volume switch

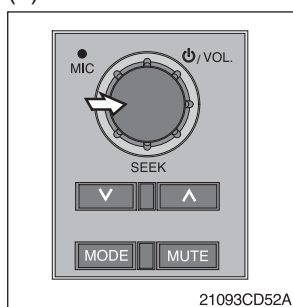

- ① This switch is used to turn the audio or handsfree on or off.
  - ② This switch is turned to right, the handsfree volume is increased over 7 steps.
  - ③ If it is turned to left, volume will be decreased.
- ※ **This switch adjusts the audio volume when the audio mode is selected.**

#### (2) Mode change button

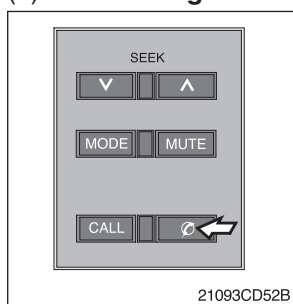

- ① This button is to select the handsfree mode or audio mode.
  - Lamp on : handsfree mode ("TEL MUTE" displayed ON audio LCD)
  - Lamp off : audio mode

### (3) Call button

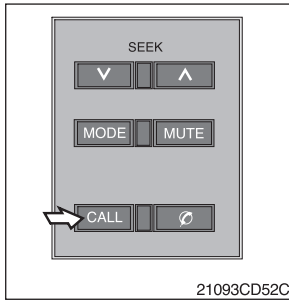

- ① This button is used to answer a call, last number redial, ring off.
  - ② For calling, press the button over 0.5 sec within 3 seconds until the beep sounds.
- ※ This can be used when the starting switch is ON.

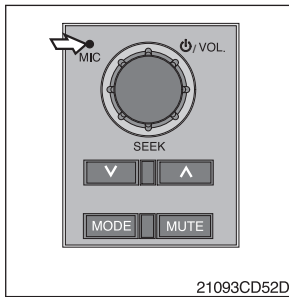

### (4) Handsfree MIC

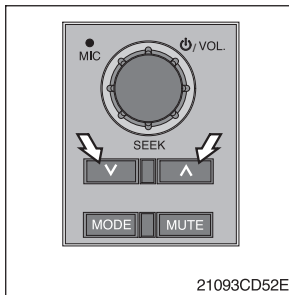

- ① This MIC transfers user voice to receiver of the call when making a call by handsfree.

### (5) Seek button



- ① If this button is pressed, the radio automatically stops at the next frequency of broadcasting for your listening.
- ② Press  to turn a station of a higher frequency or  to a lower frequency.

### (6) Mute button

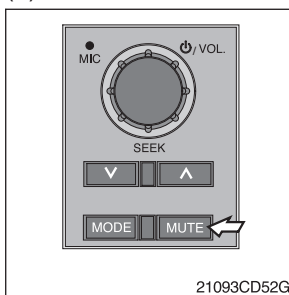

- ① Short press this button to mute or cancel the mute (silence) while broadcasting.

## (7) Mode button

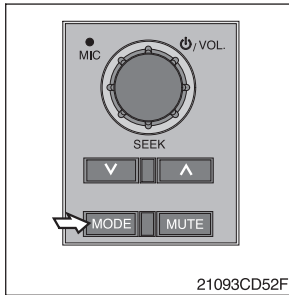

① Press the mode button to select the desired mode.

② FM1 → FM2 → AM → CD → MP3 → FM1

※ The LCD displays each mode.

## 4) RADIO AND MP3 USB PLAYER

### (1) BASIC FUNCTIONS

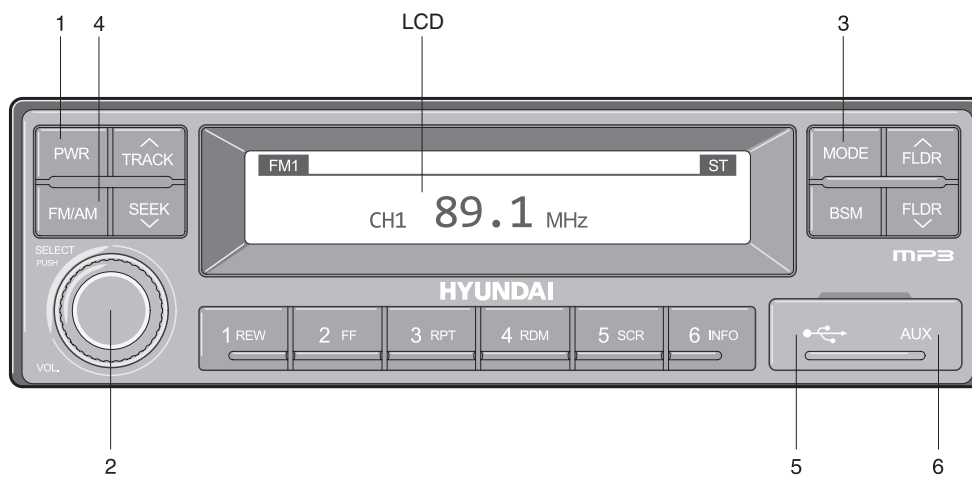

2209S3CD70

1 Power (PWR) button

2 Volume/Sound setting button

3 Mode selection button

4 Radio (FM/AM) selection button

5 USB slot

6 AUX terminal

### ① Power (PWR) button

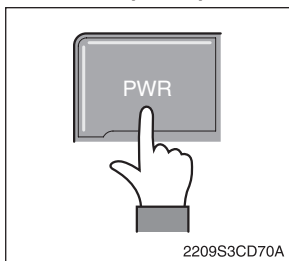

- a. Press the PWR button to turn on the audio. While the audio is operating, press the button to turn the power off.

## ② Volume/Sound setting button

### a. Volume (VOL) button

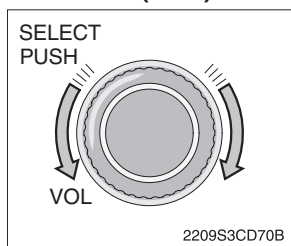

- 1 Turn the VOL button clockwise to increase the volume and counterclockwise to decrease the volume.

### b. Sound setting

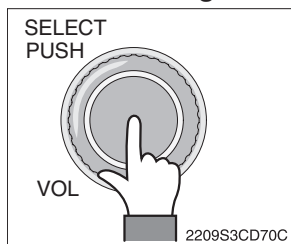

- 1 Press the SELECT button to conduct sound setting. Each press of the button will change the sound setting in the following order.  
BASS → MIDDLE → TREBLE → BALANCE → EQ → BEEP
- 2 After selecting the desired setting, turn the SELECT button clockwise/counter-clockwise to adjust the sound setting value.
- 3 **BASS adjustment**  
Turn the SELECT button clockwise to increase the bass and counter-clockwise to decrease the bass. BASS can be adjusted from max +10/min -10. If there are no adjustments for 3 seconds, the changes will be saved and the previous mode will be restored.
- 4 **MIDDLE adjustment**  
Turn the SELECT button clockwise to increase the middle and counter-clockwise to decrease the middle. MIDDLE can be adjusted from max +10/min -10. If there are no adjustments for 3 seconds, the changes will be saved and the previous mode will be restored.
- 5 **TREBLE adjustment**  
Turn the SELECT button clockwise to increase the treble and counter-clockwise to decrease the treble. TREBLE can be adjusted from max +10/min -10. If there are no adjustments for 3 seconds, the changes will be saved and the previous mode will be restored.
- 6 **Left/Right BALANCE adjustment**  
Turn the SELECT button clockwise to increase the right-side speaker volume and counter-clockwise to increase the left-side speaker volume. BALANCE can be adjusted from 10L/10R. If there are no adjustments for 3 seconds, the changes will be saved and the previous mode will be restored.
- 7 **EQ (EQUALIZER) adjustment**  
Turn the SELECT button clockwise/counter-clockwise to select the desired EQ. EQ settings are as shown below.  
Cls (classic) → Pop → Rock → Jazz → off  
If there are no adjustments for 3 seconds, the changes will be saved and the previous mode will be restored.  
**※ Upon selecting EQ, the BASS, MIDDLE and TREBLE values will be turned off.**  
**The BASS, MIDDLE, TREBLE values can be set only when EQ Off is selected.**
- 8 **BEEP sound adjustment**

Turn the SELECT button clockwise/counter-clockwise to the beep sound ON/OFF. If there are no adjustments for 3 seconds, the changes will be saved and the previous mode will be restored.

### ③ MODE selection button

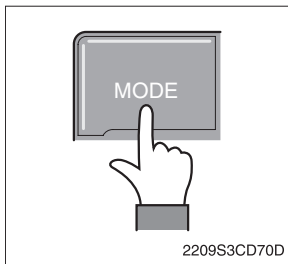

- Press the MODE button to change to RADIO/USB/AUX/iPod modes. However, the mode can be selected only when the respective media is connected.
- If iPod is connected to the audio, the mode will change in the following order.  
RADIO → iPod → USB (handfree)
- If USB or AUX is connected to the audio, the mode will change in the following order.  
RADIO → USB (front) → USB (handfree) → AUX

※ **USB and AUX mode will operate only when corresponding devices are connected.**

※ **When connecting iPod, AUX and front USB cannot be connected.**

※ **The iPod is connected to the USB in the machine handfree.**

### ④ Radio (FM/AM) selection button

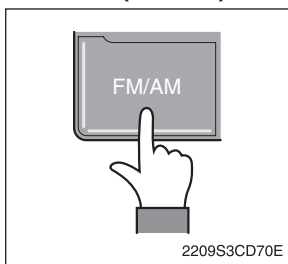

- Each press of the FM/AM button will change the radio mode in the following order.  
FM1 → FM2 → FM3 → AM
- Preset memory of up to FM: 18 stations, AM: 6 stations.

### ⑤ USB slot

Connects USB to play USB music files.

### ⑥ AUX terminal

The AUX terminal connects AUX cable to play AUX music files.

### (2) RADIO

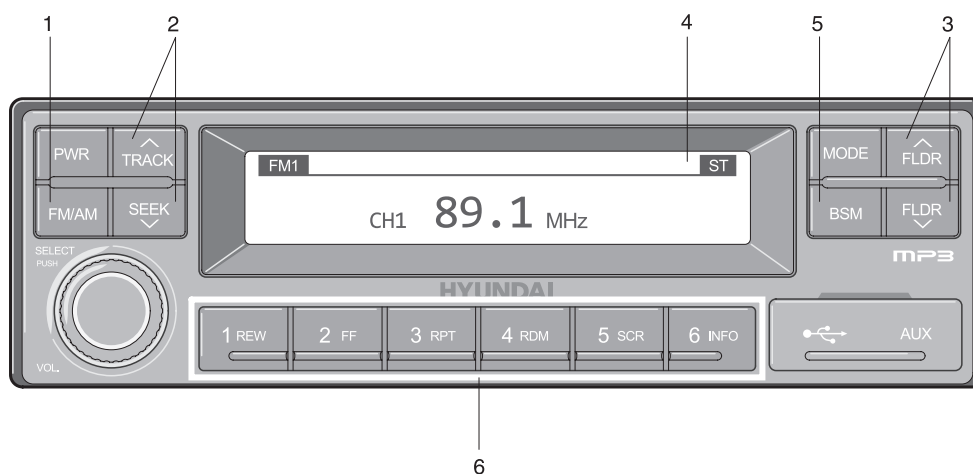

2209S3CD71

- 1 Radio (FM/AM) selection button
- 2 TRACK/SEEK button
- 3 Broadcast manual search (FLDR) button

- 4 LCD display
- 5 BSM (Best Station Memory) button
- 6 Saving broadcast frequencies to PRESET numbers

## ① Radio (FM/AM) selection button

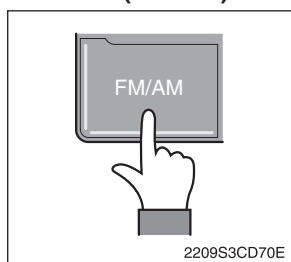

- a. Each press of the FM/AM button will change the radio mode in the following order.  
FM1 → FM2 → FM3 → AM
- b. In addition, pressing the FM/AM button when the starting switch is in ON state will turn the power on and activate the radio.

### c. Setting regional Radio Frequency

#### • North America Frequency

Press the FM/AM and Preset 1 button simultaneously to set frequency in accordance to the North America Frequency settings. "nA" will become displayed on the LCD for one second.

FM: 87.7 ~ 107.9 MHz (200 KHz)

AM: 530 ~ 1710 KHz (10 KHz)

#### • Local/Middle East/Asia Frequency

Press the FM/AM and Preset 2 button simultaneously to set frequency in accordance to the Local/Middle East/Asia Frequency settings. "InT" will become displayed on the LCD for one second.

FM: 87.5 ~ 108 MHz (100 KHz)

AM: 531 ~ 1602 KHz (9 KHz)

#### • Europe Frequency

Press the FM/AM and Preset 3 button simultaneously to set frequency in accordance to the North America Frequency settings. "Eu" will become displayed on the LCD for one second.

FM: 87.5 ~ 108 MHz (50 KHz)

MW: 531 ~ 1602 KHz (9 KHz)

LW: 153 ~ 279 KHz (1 KHz)

## ② TRACK/SEEK button

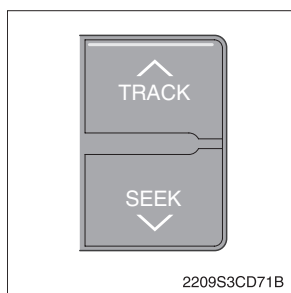

- a. As buttons used to automatically search broadcasts, pressing the button will automatically search and stop at a frequency with superior reception.  
TRACK  $\wedge$ : Searches frequencies higher than current frequency.  
SEEK  $\vee$ : Searches frequencies lower than current frequency.

※ **When frequencies cannot be properly found due to weak broadcast reception, try using manual FLDR button (Refer to manual FLDR button explanation below).**

### ③ Broadcast manual search (FLDR) button

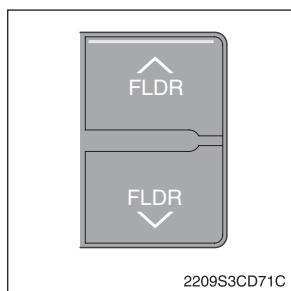

- a. As button used to search frequencies manually, a press of the SEEK step (refer to note below) will change the frequency. Pressing and holding the button will continue changing the frequency. Releasing the button will stop the search at the current frequency.  
 FLDR  $\wedge$ : Searches frequencies higher than current frequency  
 FLDR  $\vee$ : Searches frequencies lower than current frequency

※ **SEEK STEP: FM-100KHz, AM-9KHz.**

### ④ LCD display

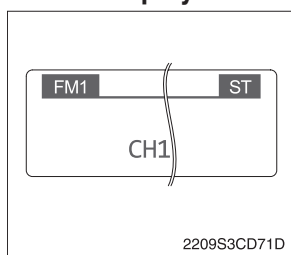

- a. The currently received broadcast frequency info and status are displayed.

### ⑤ BSM (Best Station Memory) button

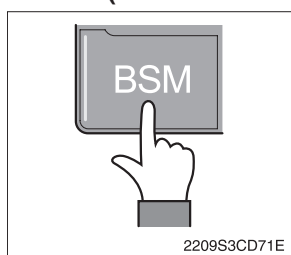

- a. Press and hold the BSM button to listen to the presets saved in FM BAND FM1, FM2, and FM3 or AM BAND AM for 5 seconds each. When you find a station you wish to listen to, press the BSM button again to receive the selected broadcast.
- b. Shortly press the BSM button to automatically save frequencies with superior reception in presets (1REW~6INFO). The BSM feature will save AM frequencies in AM mode and FM frequencies in FM mode.

### ⑥ Saving broadcast frequencies to PRESET numbers

※ **Up to 18 FM broadcasts and 6 AM broadcasts can be saved.**

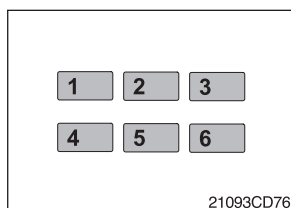

- a. Use the auto/manual search buttons to find the desired frequency.
  - b. Select the preset button (1REW~ 6INFO) to which you wish to save the selected frequency. Press and hold the preset button.
  - c. The frequency will be saved to the preset button to a sound of a beep. The saved frequency number will be displayed on the LCD DISPLAY (However, the beep will not sound if the beep function has been turned off in sound setting).
  - d. After saving is complete, pressing the preset button will play the corresponding broadcast frequency.
- ※ **No beep sound signifies that the preset has not been saved. In this case, try again from the first step (However, the beep will not sound if the beep function has been turned off in sound setting).**

### (3) USB CONNECTION

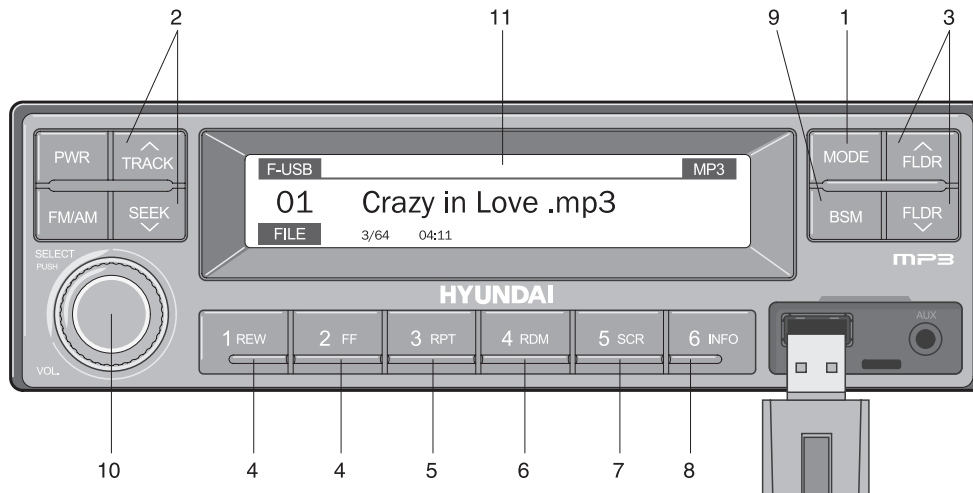

2209S3CD72

- |                             |   |
|-----------------------------|---|
| 1 USB selection button      | 7 Scroll (SCR) button                       |
| 2 TRACK UP/SEEK DOWN button | 8 View music info (INFO) button             |
| 3 FLDR UP/DOWN button       | 9 Scan button (BSM)                         |
| 4 FF/REW button             | 10 Finding and playing file (SELECT) button |
| 5 RPT/FOLDER RPT button     | 11 LCD display                              |
| 6 RDM/FOLDER RDM button     |   |

- Operates only when a USB is connected. Connecting a USB to the audio will automatically convert to USB mode.
- Connecting the USB when the starting switch is in ON state will turn the power on and automatically play the songs within the USB.

#### ① USB selection button

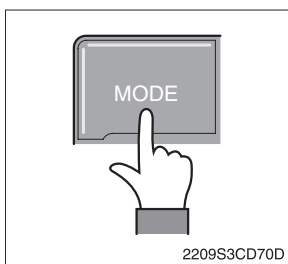

- While playing a different mode, press the MODE button to convert to USB mode. Connecting a USB to the audio will automatically convert to USB mode even if another mode is playing and automatically play the songs within the USB.
- If the USB is connected to both the front USB and handfree, then MODE is converted in the following order.  
RADIO → USB (front) → USB (handfree)

## ② TRACK UP/SEEK DOWN button

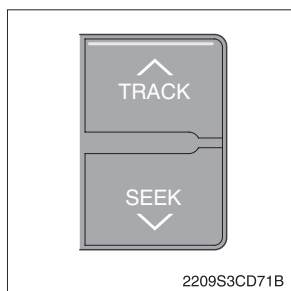

- a. While playing USB, press the TRACK  $\wedge$  button to play the beginning of the next song. Press the SEEK  $\vee$  button to return to the beginning of the current song. Press the button again to play the beginning of the previous song.

## ③ FLDR UP/DOWN button

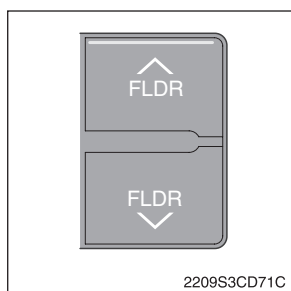

- a. If there are more than 2 folders in the USB, pressing the FLDR UP/ DOWN button will move to the previous or next folder.
- b. If there are no folders in the USB, then pressing the button will move up/down within the folder in 10 file increments.

## ④ FF/REW button

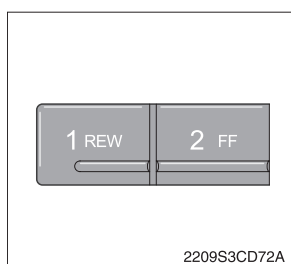

- a. While a USB is operating, press and hold the FF button to fastforward the song. When fast-forward is complete, the next song will properly play from the beginning even if you continue holding the button. Press and hold the REW button to rewind the song. When rewind is complete, the current song will properly play from the beginning even if you continue holding the button. Shortly pressing the buttons will not operate the FF/REW.

## ⑤ RPT/FOLDER RPT button

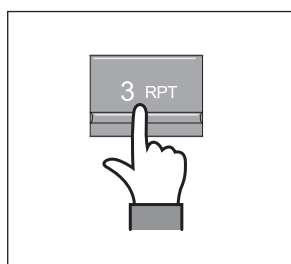

- a. While music is playing, shortly press the RPT button to repeat the currently playing song.
- b. (RPT function) Press and hold the RTP button to sequentially repeat all songs within the current folder (FOLDER RPT, however, music files in the USB must be saved in folder format).

#### ⑥ RDM/FOLDER RDM button

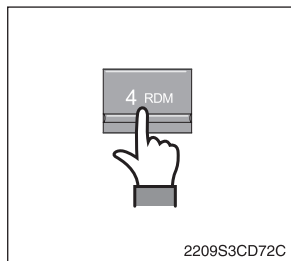

- a. While music is playing, shortly press the RDM button to randomly play the songs in the current folder. (RDM)
- b. While music is playing, press and hold the RDM button to randomly play the songs in the current folder (FOLDER RDM, however, music files in the USB must be saved in folder format).

#### ⑦ Scroll (SCR) button

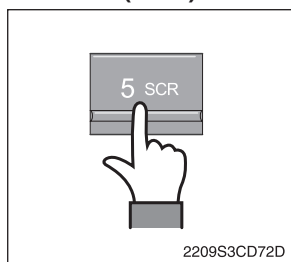

- a. Press the SCR button to turn ON/OFF the scroll function which scrolls the file name of the currently playing song on the LCD from right to left.

#### ⑧ View music info (INFO) button

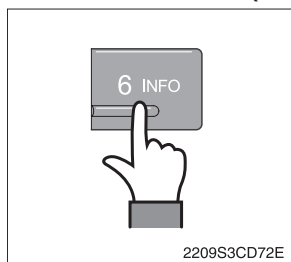

- a. Each time the INFO button is pressed, the info on the currently playing song will be displayed in the following order.  
FILE NAME → TITLE → ARTIST → ALBUM → DIR

#### ⑨ Scan button (BSM)

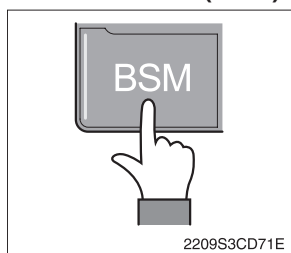

- a. While music is playing, shortly press the BSM button to scan each song within the USB for 10 seconds in sequential order. (SCN)
- b. Press and hold the BSM button to scan each song within the current folder for 10 seconds in sequential order (FOLDER SCN, however, music files in the USB must be saved in folder format).

#### ⑩ Finding and playing file (SELECT) button

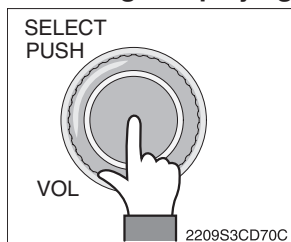

- a. While USB is playing, press and hold the SELECT button for over 3 seconds to enter FILE BROWER mode and search for desired files.
- b. After entering FILE BROWSER mode, turn the SELECT button left/ right to find the desired folder. After finding the folder, press the SELECT button to select the folder. Turn the SELECT button

left/ right to find the desired song and press the SELECT button to play.

- c. If there are no adjustments for 3 seconds after pressing the SELECT button, the function will be turned off and the USB play screen will be displayed.

#### ⑪ LCD display

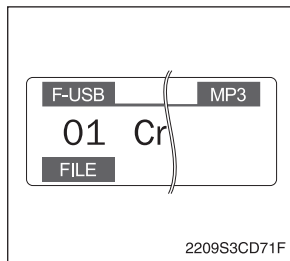

- a. Displays the info of the currently playing song.
- F-USB: Displays USB is connected to the Audio Front
  - R-USB: Displays USB is connected to the handfree
  - RPT: Displays that repeat function is turned on
  - RPT: Displays that folder repeat function is turned on
  - RDM: Displays that random play is turned on
  - RDM: Displays that folder random play is turned on
  - SCR: Displays that SCROLL is turned on

#### (4) IPOD CONNECTION

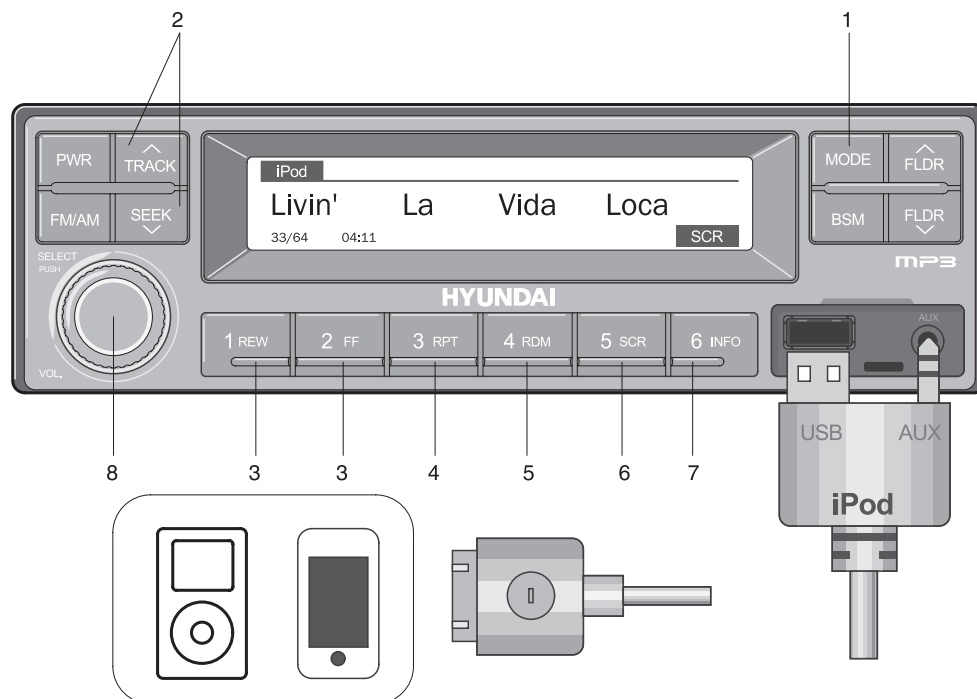

2209S3CD73

- |                             |  |
|-----------------------------|--|
| 1 iPod selection button     | 5 Random play (RDM) button                 |
| 2 TRACK UP/SEEK DOWN button | 6 Scroll (SCR) button                      |
| 3 FF/REW button             | 7 View music info (INFO) button            |
| 4 Repeat (RPT) button       | 8 Finding and playing file (SELECT) button |

- Operates only when an iPod is connected. Connecting an iPod to the audio will automatically convert to iPod mode. Connecting the USB when the starting switch is in ON state will turn the power on and automatically play the songs within the iPod.
- The iPod cable is supplied separately.

### ① iPod selection button

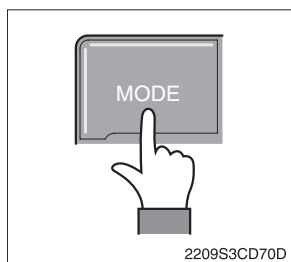

- a. While playing a different mode, press the MODE button to convert to iPod mode. Connecting an iPod to the audio will automatically convert to iPod mode even if another mode is playing and automatically play the songs within the iPod.

### ② TRACK UP/SEEK DOWN button

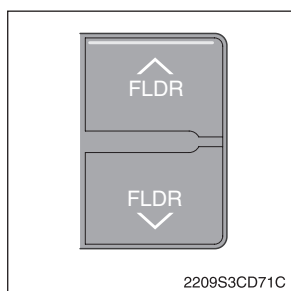

- a. While playing music, press the TRACK  $\wedge$  button to play the beginning of the next song. Press the SEEK  $\vee$  button to return to the beginning of the current song. Press the button again to play the beginning of the previous song.

### ③ FF/REW button

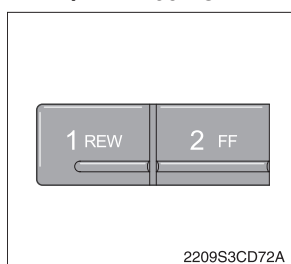

- a. While an iPod is operating, press and hold the FF button to fast-forward the song.
- b. When fast-forward is complete, the next song will properly play from the beginning even if you continue holding the button. Press and hold the REW button to rewind the song.
- c. When rewind is complete, the current song will properly play from the beginning even if you continue holding the button.
- d. Shortly pressing the buttons will not operate the FF/REW.

### ④ Repeat (RPT) button

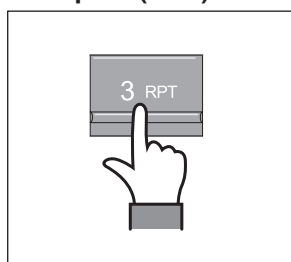

- a. While music is playing, press the RPT button to repeat the currently playing song.

### ⑤ Random play (RDM) button

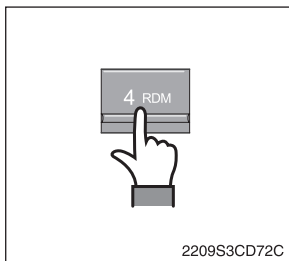

- a. While music is playing, press the RDM button to randomly play the songs.

### ⑥ Scroll (SCR) button

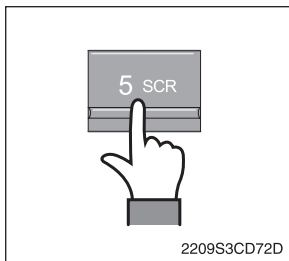

- a. Displays the file name of the currently playing song on the LCD. Here, the SCR button turns the file name SCROLL ON/OFF.

### ⑦ View music info (INFO) button

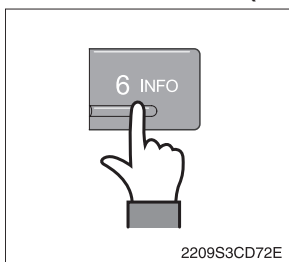

- a. Each time the INFO button is pressed, the info on the currently playing song will be displayed in order of ARTIST → ALBUM → TITLE.

### ⑧ Finding and playing file (SELECT) button

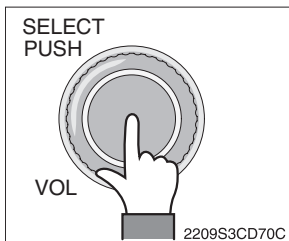

- a. While iPod is playing, press and hold the SELECT button for over 3 seconds to enter CATEGORY mode and search for desired files.
- b. After entering CATEGORY mode, turn the SELECT button left/right to find the desired category.
- c. Category will be displayed in the following order.  
PLAYLISTS → ARTISTS → ALBUMS → GENRES → SONGS → COMPOSERS → AUDIOBOOKS → PODCASTS
- d. After finding the category, press the SELECT button to select the category. Turn the SELECT button left/right to find the desired song and press the SELECT button to play.
- e. If there are no adjustments for 3 seconds after pressing the SELECT button, the function will be turned off and the iPod play screen will be displayed.

## (5) AUX CONNECTION

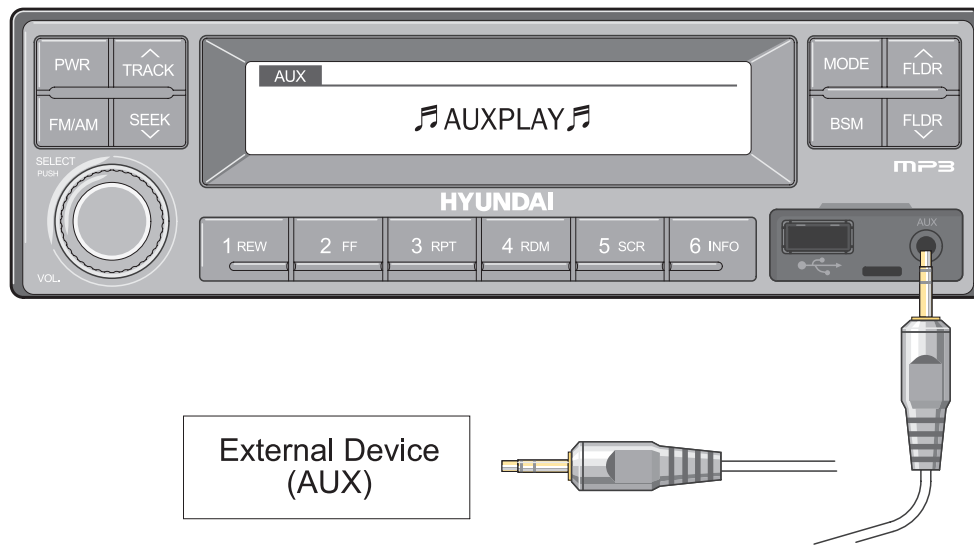

2209S3CD74

- Operates only when an external device is connected to AUX. Connecting an AUX device to the audio using the AUX cable will automatically convert to AUX mode.
- When an external device is connected, only the PWR, FM/AM, MODE, and VOL buttons can be operated.
- Settings can be made only through the external device connected to AUX.
- The AUX cable is supplied separately.

### ① Connecting an external device using the AUX cable

- a. While playing a different mode, press the MODE button to convert to AUX mode.
- b. If an external device is connected to the Audio through the AUX terminal, AUX mode will automatically be converted and play music from AUX. Connecting the AUX when the starting switch is in ON state will turn the power on and automatically play the songs within the AUX.

## 5) SEAT

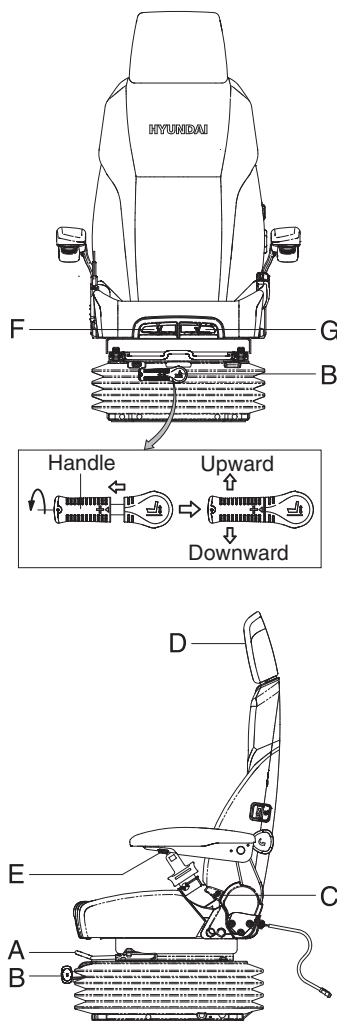

21093CD55

### (1) Forward/Backward adjustment (A)

- ① Pull lever A to adjust seat forward or backward.
- ② The seat can be moved forward and backward over 140 mm (5.5") in 13 steps.

### (2) Height/weight adjustment (B)

- ① Turn the handle to adjust seat upward or downward.
  - If you turn the handle clockwise, the seat is moved upward and the weight is increased.
  - If the handle is turned counterclockwise, the seat is moved downward and the weight is decreased.
- ② **Method of changing direction (up/down)**
  - First pull the handle to outside.
  - Then rotate 180° and release the handle.

### (3) Reclining adjustment (C)

Pull lever C to adjust the seat backrest.

### (4) Armrest adjustment (E)

This can be adjusted by pushing the button E to right and left.

### (5) Headrest adjustment (D)

This is adjustable vertically to fit operator's requirements over 60 mm (2.4").

### (6) Seat cushion tilt adjustment (F)

Pull lever F to adjust seat cushion tilting angle.

### (7) Seat cushion length adjustment (G)

※ The seat is adjustable to fit the contours of the operator's body. It will reduce operator fatigue due to long work hours and enhance work efficiency.

▲ Pull lever G to adjust the seat cushion forward or backward.

▲ Always check the condition of the seat belt and mounting hardware before operating the machine.

▲ Replace the seat belt at least once every three years, regardless of appearance.

## 6) FUSE & RELAY BOX

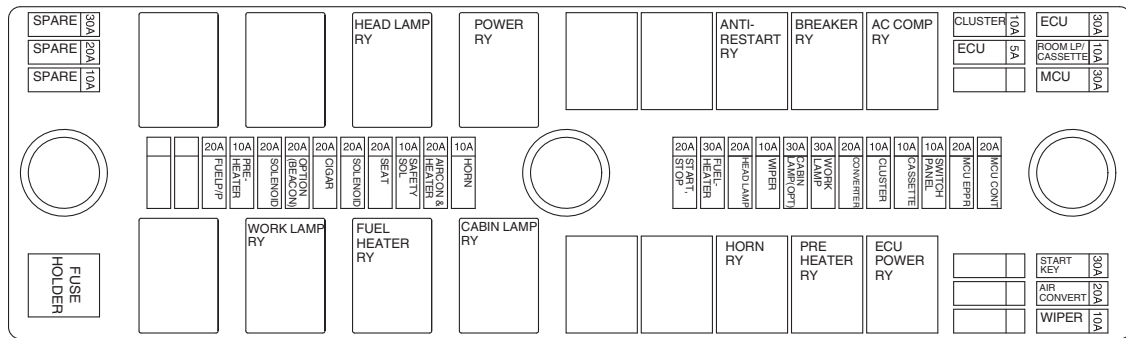

21093CD56

- (1) The fuses protect the electrical parts and wiring from burning out.
- (2) The fuse box cover indicates the capacity of each fuse and circuit it protects.

※ **Replace a fuse with another of the same capacity.**

▲ **Before replacing a fuse, be sure to turn OFF the starting switch.**

## 7) MCU

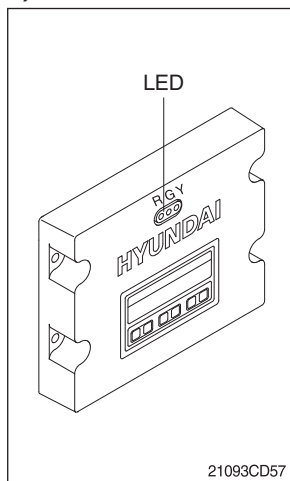

21093CD57

- (1) To match the engine torque with the pump absorption torque, the MCU varies the EPPR valve output pressure, which controls the pump discharge amount whenever the feedbacked engine speed drops under the reference rpm of each mode set.
- (2) Three LED lamps on the MCU display as below.

LED lamp	Trouble	Service
G <sup>*1</sup> is turned ON	Normal	-
G and R <sup>*2</sup> are turned ON	Trouble on MCU	• Change the MCU
G and Y <sup>*3</sup> are turned ON	Trouble on serial communication line	• Check if the serial communication lines between the controller and cluster are disconnected
Three LED are turned OFF	Trouble on MCU power	• Check if the input power wire (24 V, GND) of controller is disconnected • Check the fuse

\*1: Green

\*2: Red

\*3: Yellow

## 8) EMERGENCY ENGINE STARTING CONNECTOR

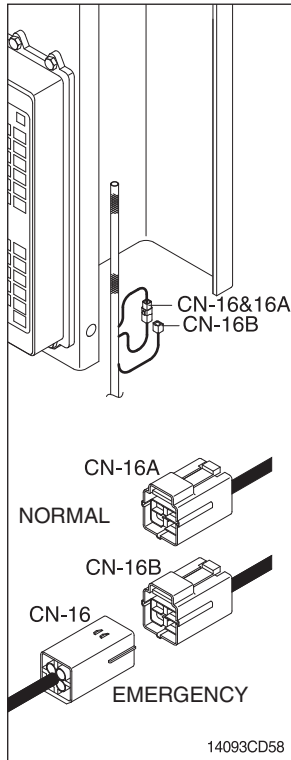

### (1) Emergency start

- ① If the MCU is removed, the engine does not start.
- ② Before starting the engine, connect the connector CN-16 with 16B.

### (2) Emergency speed control

- ① When the CAN communication between the ECM and the MCU is abnormal due to a MCU malfunction, change the CN-16 connection from CN-16A to CN-16B and then control the engine speed by rotating the accel dial switch.

※ **Never connect connector CN-16 with CN-16B when the MCU is in normal operation.**

## 9) SERVICE METER

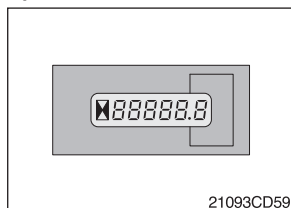

- (1) This meter shows the total operation hours of the machine.
- (2) Always ensure the operating condition of the meter during the machine operation. Inspect and service the machine based on hours as indicated in Section 6, Maintenance.

## 10) RS232 & J1939 SERVICE SOCKET

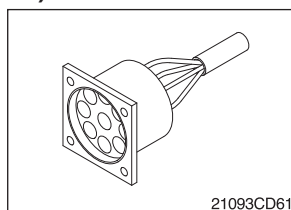

- (1) MCU communicates the machine data with Laptop computer through RS232 service socket.
- (2) ECM communicates the engine data with cummins INSITE adapter through J1939 service socket.
  - ① ECM fault code check
  - ② ECM program change
  - ③ Engine data monitoring & test

## 11) UPPER WINDSHIELD

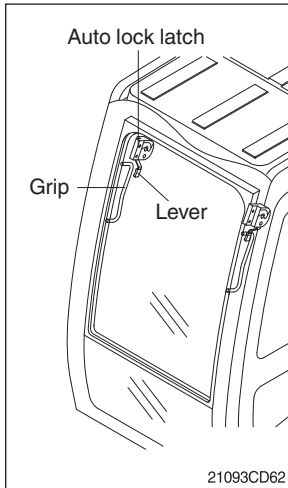

- (1) Perform the following procedure in order to open the upper windshield.

- ① Pull both levers while holding both grips that are located at the top of the windshield frame and push the windshield upward.
- ② Hold both grips and back into the lock position until auto lock latch is engaged, then release the lever locked position.

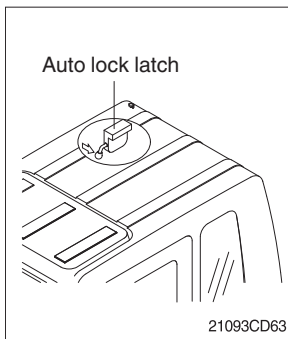

- (2) Perform the following procedure in order to close the upper windshield.

- ① Pull the lever of the auto lock latch in order to release the auto lock latch.
- ② Reverse above step ① and ② in order to close the upper windshield.

## 1. SUGGESTIONS FOR NEW MACHINES

- 1) It takes about 100 operation hours to enhance its designed performance.
- 2) Operate according to below three steps and avoid excessive operation for the initial 100 hours.

Service meter	Load
Until 10 hours	About 60%
Until 100 hours	About 80%
After 100 hours	100%

※ **Excessive operation may deteriorate the potential performance of machine and shorten lifetime of the machine.**

### 3) Be careful during the initial 100 hours' operation

- (1) Check daily for the level and leakage of coolant, engine oil, hydraulic oil and fuel.
- (2) Check regularly the lubrication and fill grease daily all lubrication points.
- (3) Tighten bolts.
- (4) Warm up the machine fully before operation.
- (5) Check the gauges occasionally during the operation.
- (6) Check if the machine is operating normally during the operation.

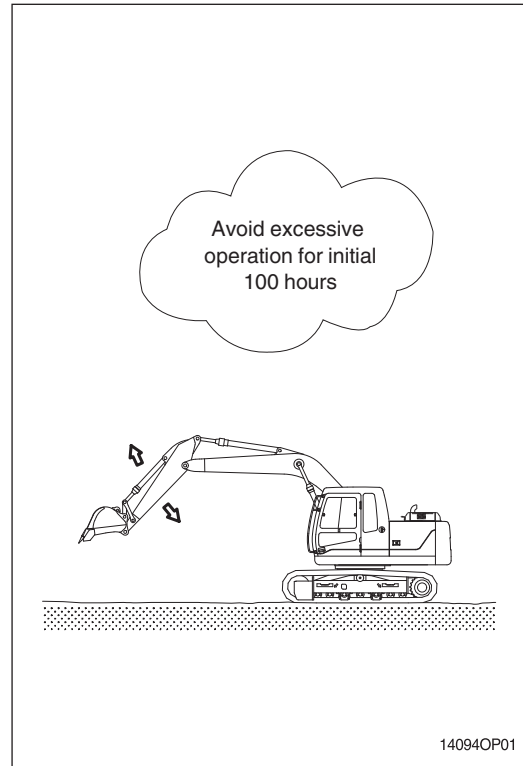

14094OP01

### 4) Replace the following items after the initial 50 hours of operation

Checking items	Hours
Engine oil	50
Engine oil filter element	
Fuel filter	
Prefilter	
Hydraulic oil return filter element	250
Hydraulic oil tank drain filter cartridge	
Pilot line filter element	
Swing reduction gear oil	
Travel reduction gear oil	500

## 2. CHECK BEFORE STARTING THE ENGINE

- 1) Look around the machine and under the machine to check for loosen nut or bolts, collection of dirt, or leakage of oil, fuel or coolant and check the condition of the work equipment and hydraulic system. Check also loosen wiring, and collection of dust at places which reach high temperature.

※ **Refer to the daily check on page 6-9.**

- 2) Adjust seat to fit the contours of the operator's body for the pleasant operation.
- 3) Adjust the rear view mirror.

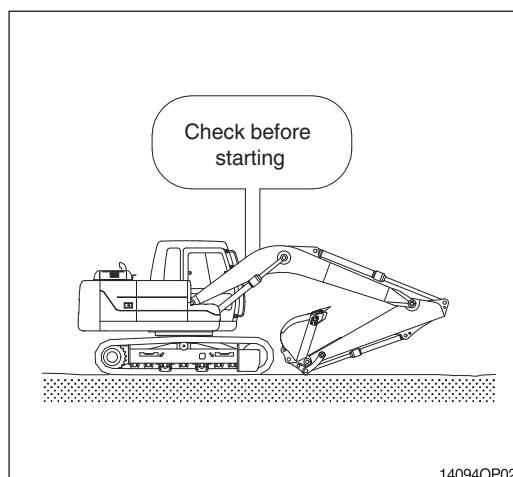

14094OP02

### 3. STARTING AND STOPPING THE ENGINE

#### 1) CHECK INDICATOR LIGHTS

- (1) Check if all the operating levers are in the neutral position.
- (2) Turn the starting switch to the ON position. The buzzer sounds for 4 seconds and the Hyundai logo is displayed on the cluster.
  - ※ **If the ESL mode is enabled, enter the password to start the engine.**
  - ※ **If the password has failed 5 times, please wait 30 minutes before re-attempting to enter the password.**
  - ※ **See page 3-17.**
- (3) After the initialization of the cluster, the operating screen is displayed on the LCD (1).  
Also, the self-diagnostic function is carried out.

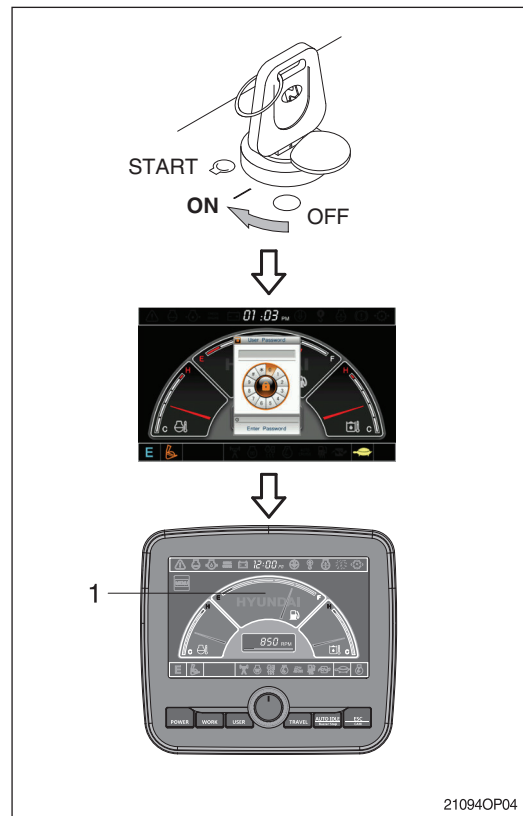

#### 2) STARTING ENGINE IN NORMAL TEMPERATURE

- ※ **Sound the horn to warn the surroundings after checking if personnel or obstacles are in the area.**
- (1) Turn the starting switch to START position to start the engine.
    - ※ **If the engine does not start, allow the starter to cool for about 2 minutes before attempting to start the engine again.**
  - (2) Release the starting switch instantly after the engine starts to avoid possible damage to the starting motor.

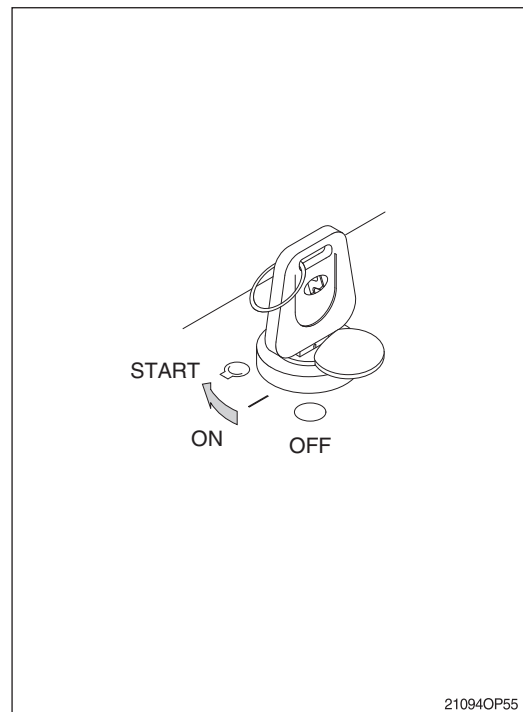

### 3) STARTING ENGINE IN COLD WEATHER

- ※ Sound the horn to warn surroundings after checking if there are obstacles in the area.
- ※ Replace the engine oil and fuel referring to recommended oils at page 2-26.
- ※ Fill the anti-freeze solution to the coolant as required.
- ※ If you turn ON the starting switch, the fuel warmer is automatically operated to heat the fuel by sensing the coolant temperature.

- (1) Check if all levers are in the neutral position.
- (2) Turn the starting switch to the ON position, and wait 1–2 minutes. More time may take according to ambient temperature.
- (3) Start the engine by turning the starting switch to the START position after the preheat pilot lamp turned OFF.
  - ※ **If the engine does not start, allow the starter to cool for about 2 minutes before attempting to start the engine again.**
- (4) Release the starting switch immediately after starting the engine.
- (5) The operation for the warming up machine is automatic.

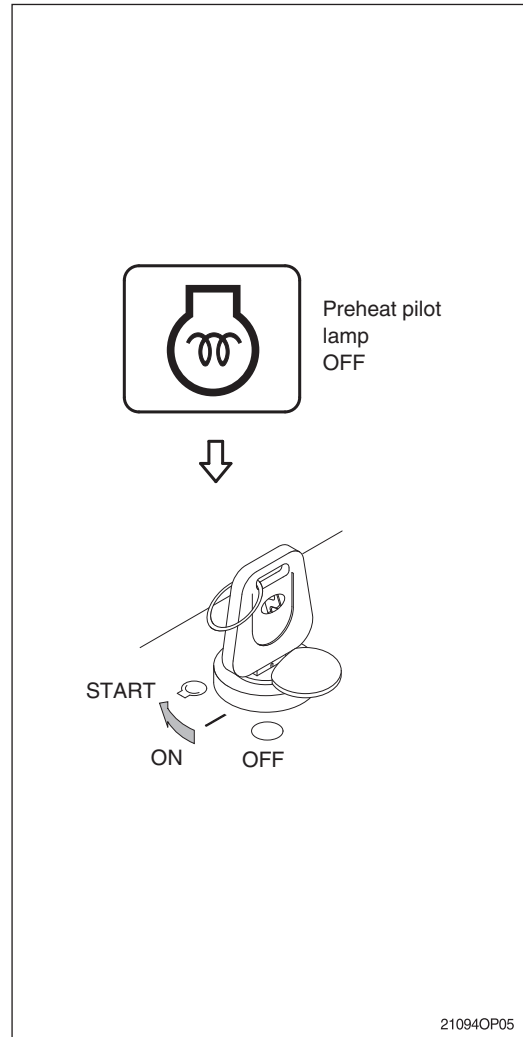

#### 4) INSPECTION AFTER ENGINE START

Inspect and confirm the following after engine starts.

- (1) Is the level gauge of hydraulic oil tank in the normal level?
- (2) Are there leakages of oil or water?
- (3) Are all the warning lamps OFF (1–9)?
- (4) Are the water temperature gauge (10) and hydraulic temperature gauge (11) indicators in the operating range?
- (5) Are the engine sound and the color of exhaust gas normal?
- (6) Are the sound and vibration normal?

※ **Do not increase engine speed quickly after starting, it can damage engine or turbocharger.**

※ **If there are problems in the control panel, stop the engine immediately and correct problem as required.**

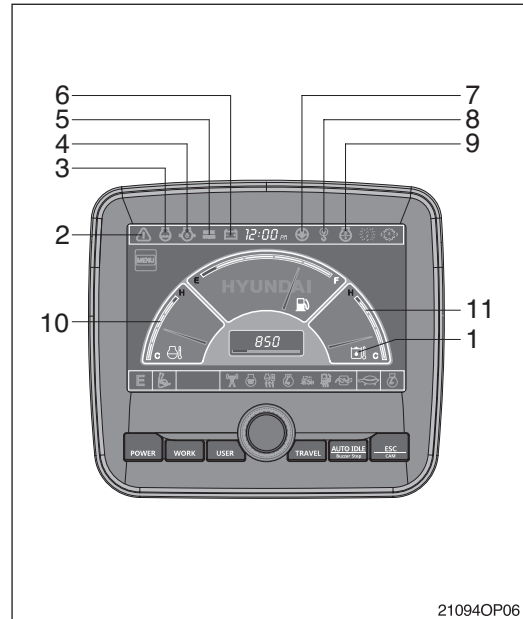

21094OP06

## 5) WARMING UP OPERATION

- ※ The most suitable temperature for the hydraulic oil is about 50°C (122°F). It can cause serious trouble in the hydraulic system by sudden operation when the hydraulic oil temperature is below 25°C (77°F). Then temperature must be raised to at least 25°C (77°F) before starting work.

- (1) Run the engine at low idling for 5 minutes.
- (2) Speed up the idling and run the engine at midrange speed.
- (3) Operate bucket lever for 5 minutes.
  - ※ **Do not operate anything except bucket lever.**
- (4) Run the engine at the high speed and operate the bucket lever and arm lever for 5–10 minutes.
  - ※ **Operate only the bucket lever and arm lever.**
- (5) This warming up operation will be completed by operation of all cylinders several times, and operation of swing and traveling.
  - ※ **Increase the time for warming up during winter.**

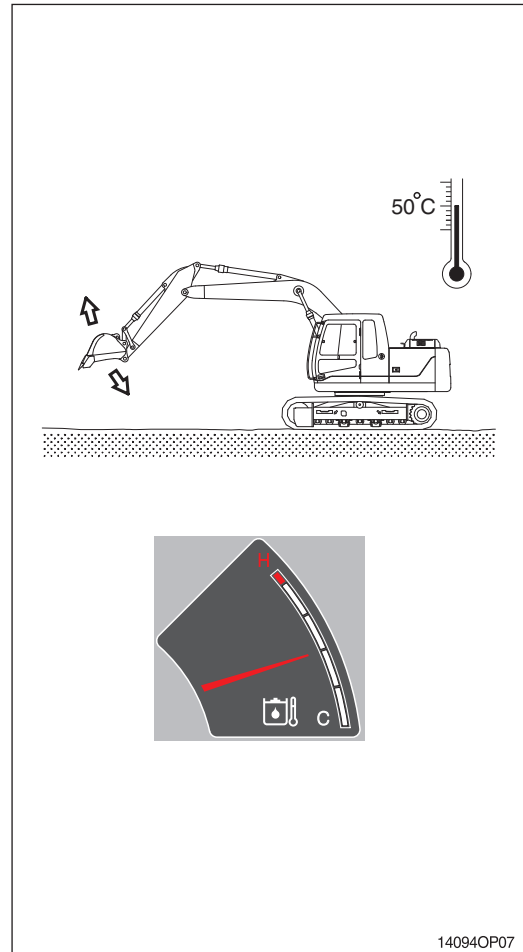

## 6) TO STOP THE ENGINE

※ If the engine is abruptly stopped before it has cooled down, engine life may be greatly shortened. Consequently, do not abruptly stop the engine apart from an emergency.

※ In particular if the engine has overheated, do not abruptly stop it but run it at medium speed to allow it to cool gradually, then stop it.

- (1) Lower the bucket to the ground then put all levers in the neutral position.
- (2) Run the engine at low idling speed for about 5 minutes.
- (3) Return the key of starting switch to the OFF position.
- (4) Remove the key to prevent other people using the machine and LOCK safety lever.
- (5) Lock the cab door.

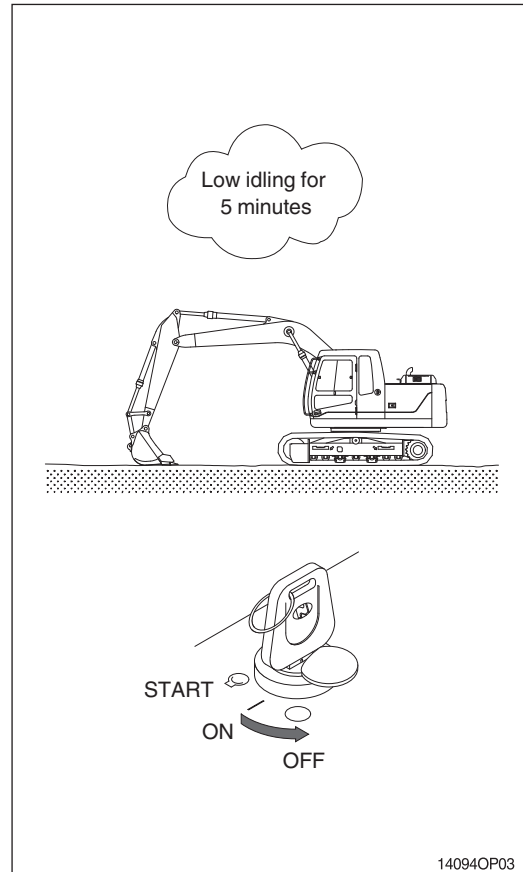

## 4. MODE SELECTION SYSTEM

### 1) STRUCTURE OF MECHATRONICS SYSTEM

CAPO, Computer Aided Power Optimization system, is the name of mode selection system developed by Hyundai.

※ Please refer to page 3-12 for below modes setting.

#### (1) Power mode

Power mode designed for various work loads supports high performance and reduces fuel consumption.

- P mode: Heavy duty power
- S mode: Standard power
- E mode: Economy power

#### (2) Work mode

One of the two work modes can be selected for the optimal work condition of the machine operation.

##### ① General work mode (bucket)

When the key switch is turned on, this mode is selected automatically.

##### ② Work tool mode (breaker, crusher)

It controls the pump flow and system pressure for the optimal operation of breaker or crusher.

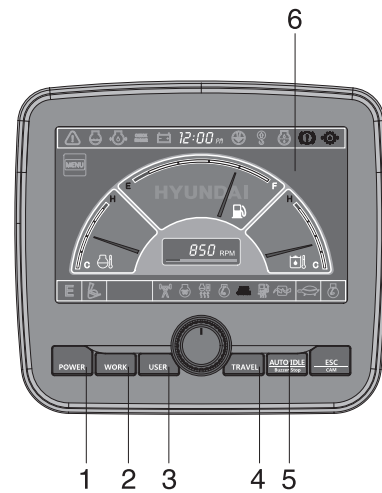

- 1 Power mode switch
- 2 Work mode switch
- 3 User mode switch
- 4 Travel mode switch
- 5 Auto idle mode switch
- 6 LCD

21094OP10

### (3) User mode

- ① The user mode is useful for setting the user preferable power quickly (engine speed, power shift and idle speed).
- ② There are two methods for use of user mode.

#### a. In operation screen

The user mode switch is used to memorize the current machine operating status and activate the memorized user mode.

See page 3-10.

#### b. In menu

Engine high idle rpm, auto idle rpm and pump torque (power shift) can be modulated and memorized separately in menu status.

- 1 Each memory mode has a initial set which are mid-range of max engine speed, power shift and auto idle speed.
- 2 High idle rpm, auto idle rpm and EPPR pressure can be adjusted and memorized in the U mode.

※ Refer to page 3-12 for setting the user mode (available on U mode only).

- LCD segment vs parameter setting

Step (I)	Engine speed (rpm)	Idle speed (rpm)	Power shift (bar)
1	1550	800	0
2	1600	850 (low idle)	3
3	1650	900	6
4	1700	950	9
5	1750	1000 (decel rpm)	12
6	1800	1050	16
7	1850	1100	20
8	1900	1150	26
9	1950	1200	32
10	2000	1250	38

### (4) Travel mode

 : Low speed traveling.

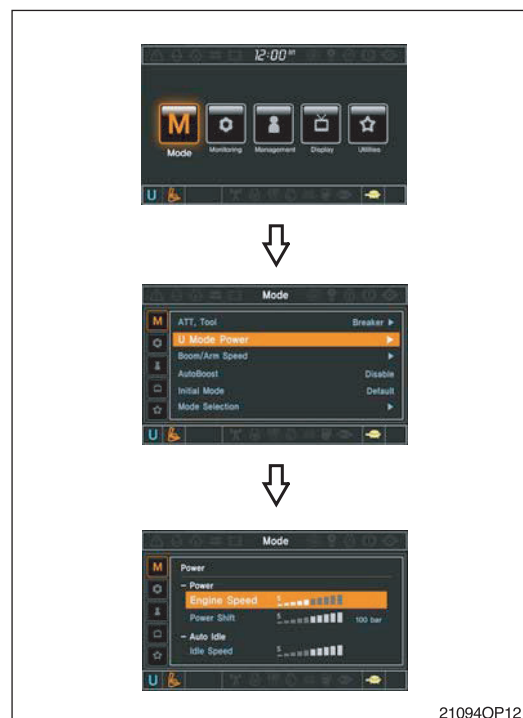
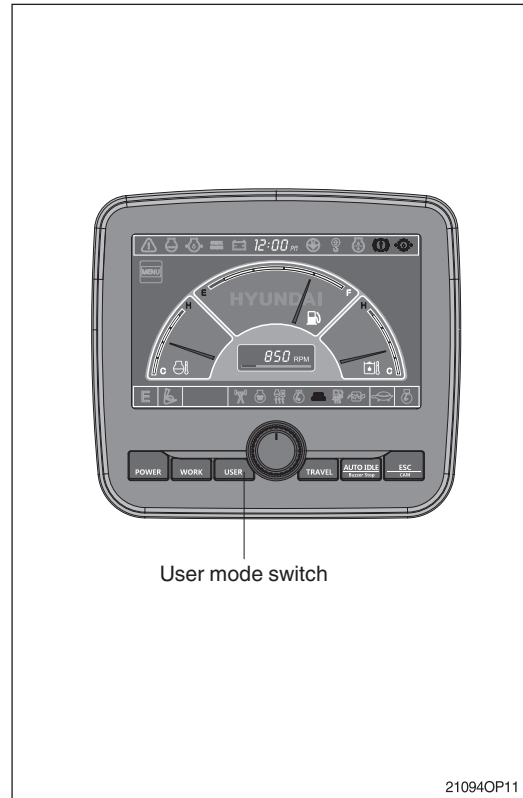

 : High speed traveling.

(5) **Auto idle mode**

- Pilot lamp ON: Auto idle function is activated.
- Pilot lamp OFF: Auto idle function is cancelled.

(6) **Monitoring system**

Information of machine performance as monitored by the CPU controller can be displayed on the **LCD**. Refer to page 3-11.

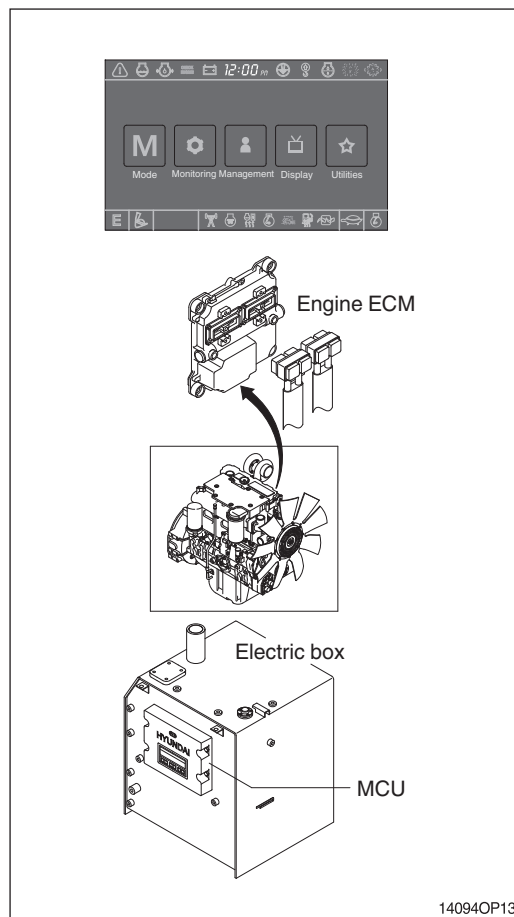

(7) **Self-diagnostic system**

① **MCU (Machine Control Unit)**

The MCU diagnoses machine status and problems and displays fault codes in the cluster (fault codes detected by MCU are composed of HCESPN and FMI).

② **Engine ECM (Electronic Control Module)**

If the engine or relevant system has a problem, the engine ECM detects and displays it on the **LCD** as fault codes (these codes are composed of SPN and FMI).

※ **Consult Hyundai or your Hyundai dealer for details.**

※ **Refer to page 3-11 for the LCD display.**

(8) **Anti-restart system**

The system protects the starter from inadvertent restarting when the engine is already operational.

## 2) HOW TO OPERATE THE MODE SELECTION SYSTEM

### (1) When start key is turned on

- ① When start key switch is turned on, the cluster turns on and buzzer sounds for 4 seconds. And then main information as gauges and engine speed are displayed on LCD.
- ② Initial default mode settings are displayed in the cluster.

Mode		Status
Power mode	E	ON
Work mode		ON
Travel mode	Low (	ON
Auto decel		ON

※ **These settings can be changed in U mode.**

- ③ The self-diagnostic function can be carried out from this point.

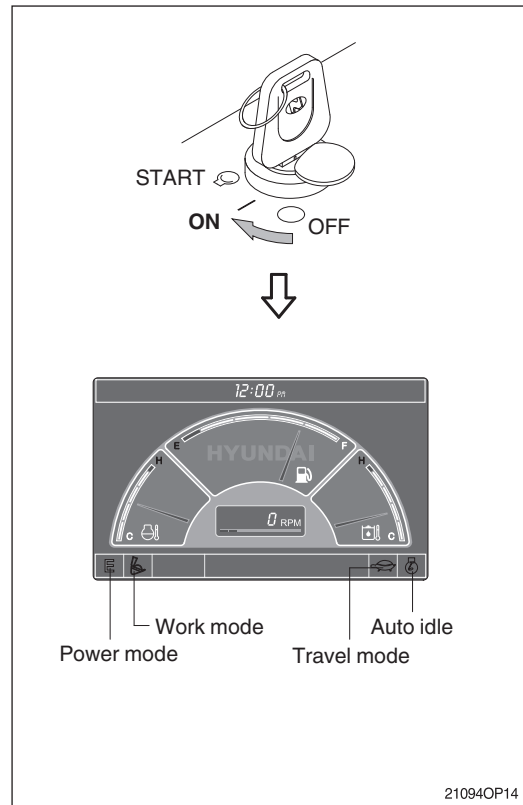

### (2) After starting the engine

- ① When the engine is started, the rpm display indicates low idle,  $850 \pm 100$  rpm.
- ② If the coolant temperature is below  $30^{\circ}\text{C}$ , the warming up pilot lamp lights on and after 4 seconds the engine speed increases to  $1000 \pm 100$  rpm automatically to warm up the machine.
  - After 2-3 minutes, you can select any mode depending on the job requirement.

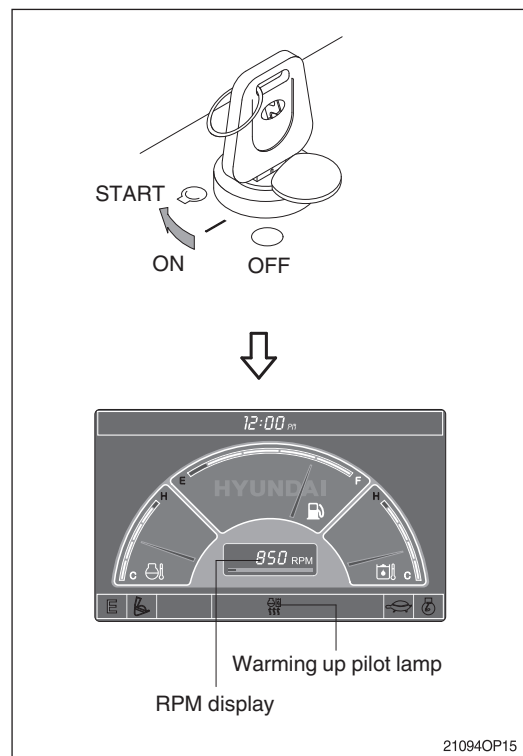

### 3) POWER MODE SELECTION

#### (1) E mode

The accel dial is set 10 and the auto idle mode is cancelled.

Engine rpm	Effect
1650 ± 50	Variable power control in proportion to lever stroke (improvement in fuel efficiency) ※ Same power as S mode in full lever operation.

※ When the accel dial is located below 9 the engine speed decreases about 50-100 rpm per dial set.

#### (2) S mode

The accel dial is set 10 and the auto idle mode is cancelled.

Engine rpm	Effect
1800 ± 50	Standard power

※ When the accel dial is located below 9 the engine speed decreases about 50-100 rpm per dial set.

#### (3) P mode

The accel dial is set 10 and the auto idle mode is cancelled.

Engine rpm	Effect
2000 ± 50	Approximately 120 % available of the S mode power and speed.

※ When the accel dial is located below 9 the engine speed decreases about 50-100 rpm per dial set.

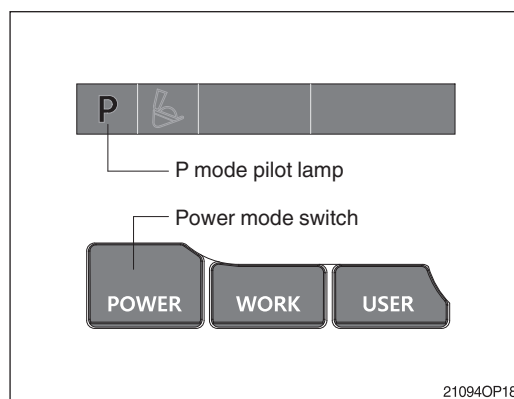
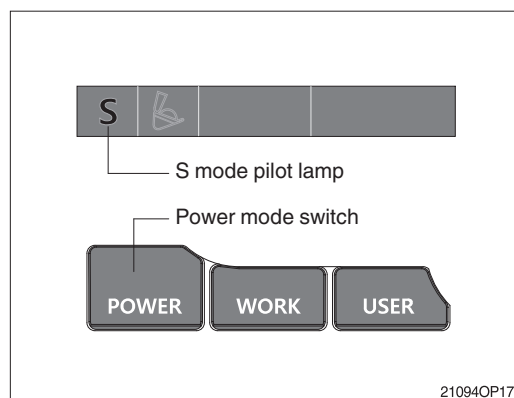
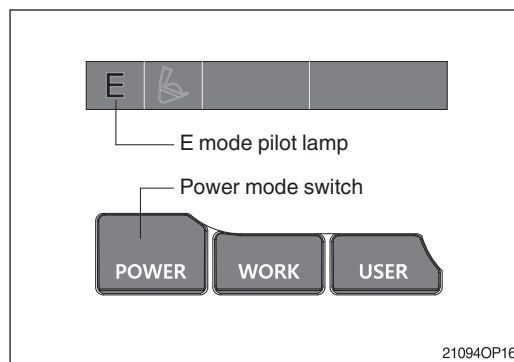

## 5. OPERATION OF WORKING DEVICE

※ **Confirm the operation of control lever and working device.**

- 1) Left control lever controls arm and swing.
- 2) Right control lever controls boom and bucket.
- 3) When you release the control lever, it returns to neutral position automatically.

※ **When operating swing, consider the swing distance by inertia.**

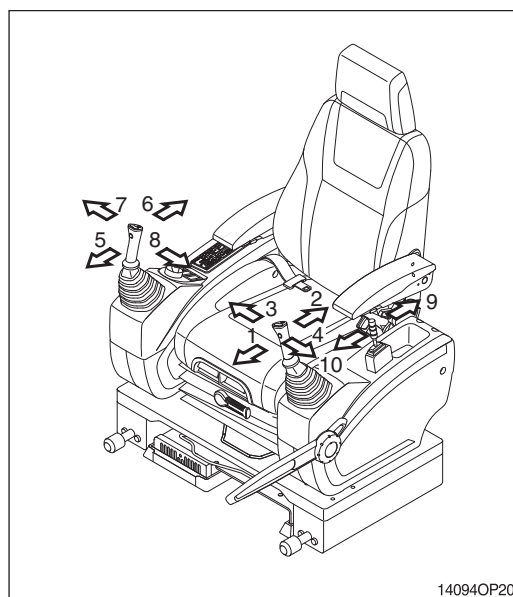

14094OP20

### • **Left control lever**

- 1 Arm roll-out
- 2 Arm roll-in
- 3 Swing right
- 4 Swing left

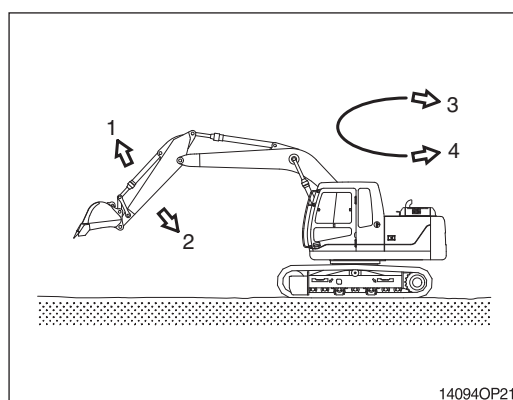

14094OP21

### • **Right control lever**

- 5 Boom lower
- 6 Boom raise
- 7 Bucket roll-out
- 8 Bucket roll-in

### • **Dozer blade control lever**

- 9 Dozer blade up
- 10 Dozer blade down

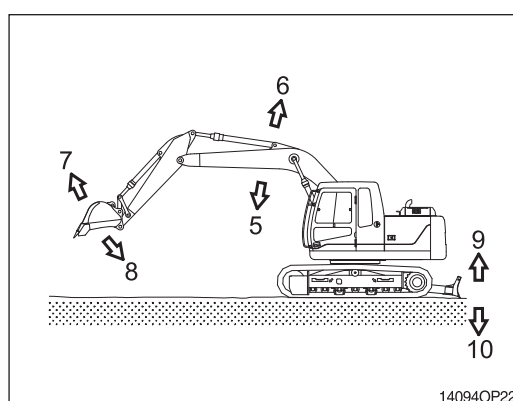

14094OP22

## 6. TRAVELING OF THE MACHINE

### 1) BASIC OPERATION

#### (1) Traveling position

It is the position which the traveling motor is in the rear and the working device is forward.

- ※ **Be careful as the traveling direction will be reversed when the whole machine is swung 180°.**

#### (2) Traveling operation

It is possible to travel by either travel lever or pedal.

- ※ **Do not travel continuously for a long time.**
- ※ **Reduce the engine speed and travel at a low speed when traveling on uneven ground.**

#### (3) Forward and backward traveling

When the left and right travel lever or pedal are pushed at the same time, the machine will travel forward or backward.

- ※ **The speed can be controlled by the operation stroke of lever or pedal and change of direction will be controlled by difference of the left and right stroke.**

#### (4) Pivot turning

Operating only one side of lever or pedal make the change of direction possible by moving only one track.

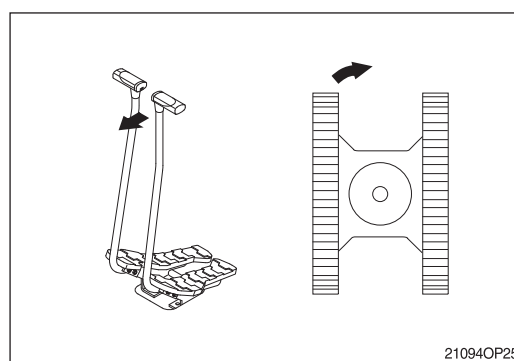
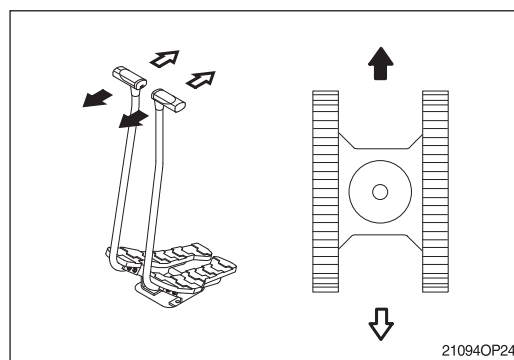
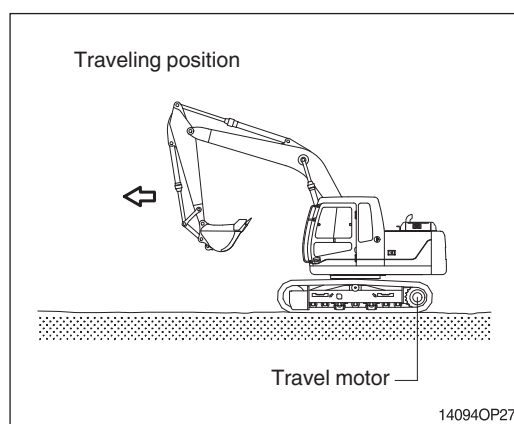

(5) **Counter rotation**

It is to change the direction at the original place by moving the right and left track. Both side of lever or pedal are operated to the other way at the same time.

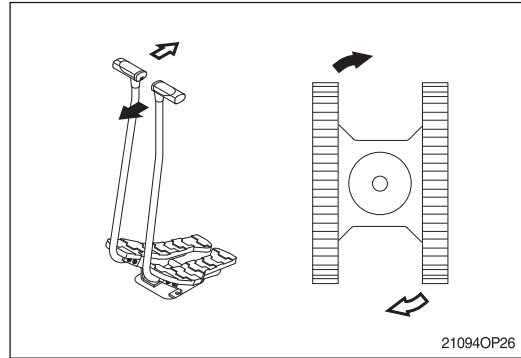

**2) TRAVELING ON A SLOPE**

- (1) Make sure that the travel lever is properly maneuvered by confirming the travel motor is in the right location.
- (2) Lower the bucket 20 to 30 cm (1 ft) to the ground so that it can be used as a brake in an emergency.
- (3) If the machine starts to slide or loses stability, lower the bucket immediately and brake the machine.
- (4) When parking on a slope, use the bucket as a brake and place blocks behind the tracks to prevent sliding.

※ **Machine cannot travel effectively on a slope when the oil temperature is low. Do the warming-up operation when it is going to travel on a slope.**

⚠ **Be careful when working on slopes. It may cause the machine to lose its balance and turn over.**

⚠ **Be sure to keep the travel speed switch on LOW (turtle mark) while traveling on a slope.**

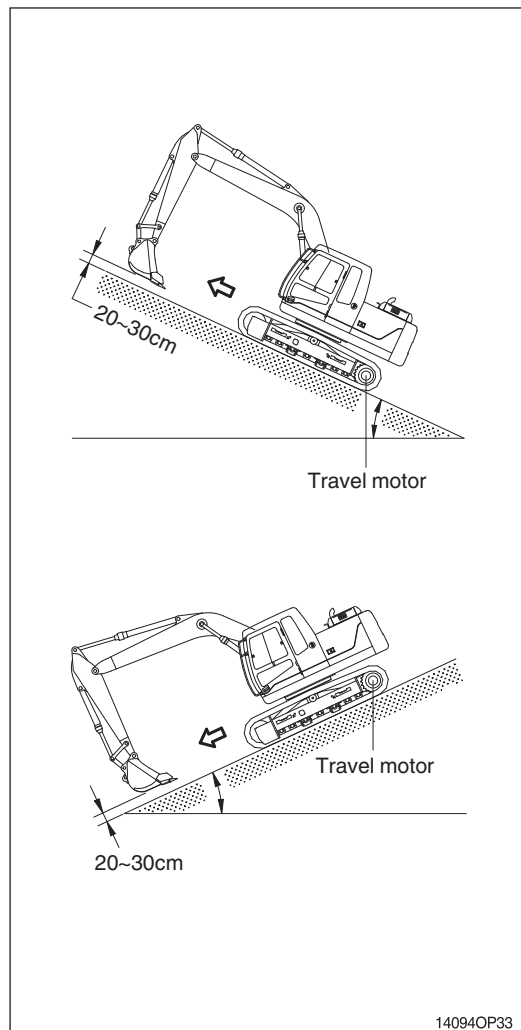

### 3) TRAVELING ON SOFT GROUND

※ If possible, avoid to operate on soft ground.

- (1) Move forward as far as machine can move.
- (2) Take care not to go beyond the depth where towing is impossible on soft ground.
- (3) When driving becomes impossible, lower bucket and use boom and arm to pull the machine.  
Operate boom, arm, and travel lever at the same time to avoid the machine sinking.

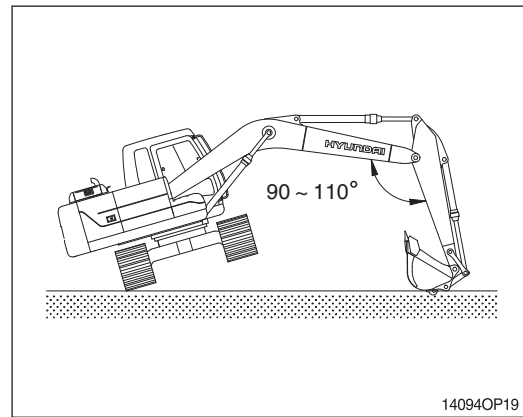

### 4) TOWING THE MACHINE

Tow the machine as follows when it can not move on its own.

- (1) Tow the machine by other machine after hook the wire rope to the frame as shown in picture at right.
- (2) Hook the wire rope to the frame and put a support under each part of wire rope to prevent damage.

※ Never tow the machine using only the tie hole, because this may break.

▲ Make sure no personnel are standing close to the tow rope.

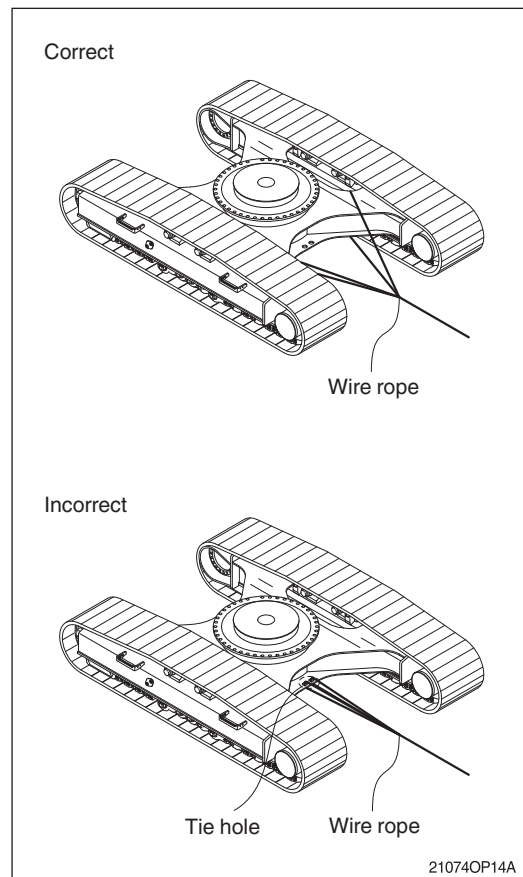

## 7. EFFICIENT WORKING METHOD

- 1) Do the digging work by arm.  
Use the pulling force of arm for digging and use together with the digging force of the bucket if necessary.

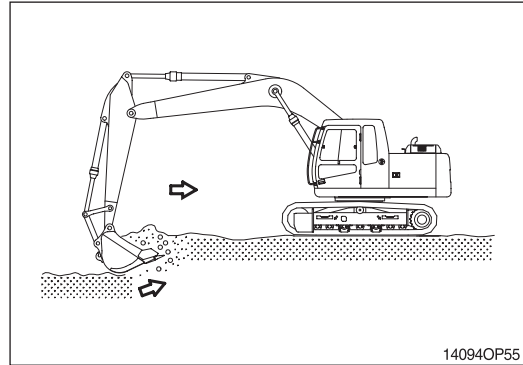

- 2) When lowering and raising the boom operate softly in the beginning and at the end.  
In particularly, sudden stops while lowering the boom may cause damage to the machine.

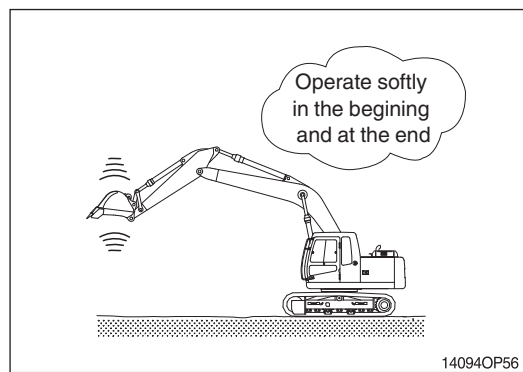

- 3) The digging resistance and wearing of tooth can be reduced by putting the end of bucket tooth to the digging direction.

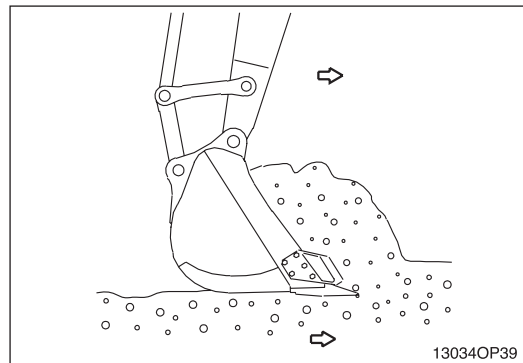

- 4) Set the tracks parallel to the line of the ditch to be excavated when digging ditch. Do not swing while digging.

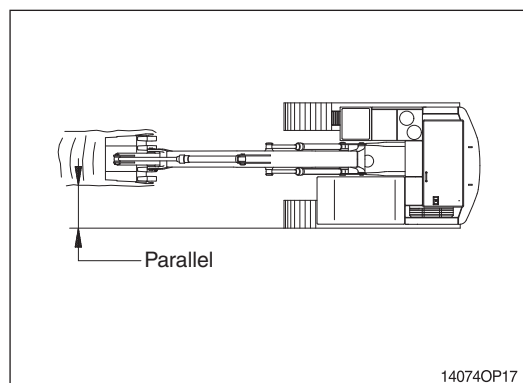

- 5) Dig slowly with keeping the angle of boom and arm, 90–110 degree when maximum digging force is required.

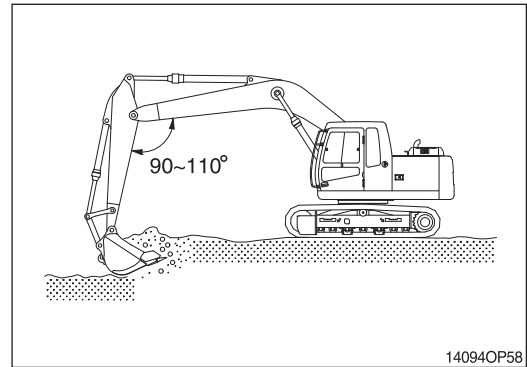

- 6) Operate leaving a small safety margin of cylinder stroke to prevent damage of cylinder when working with the machine.

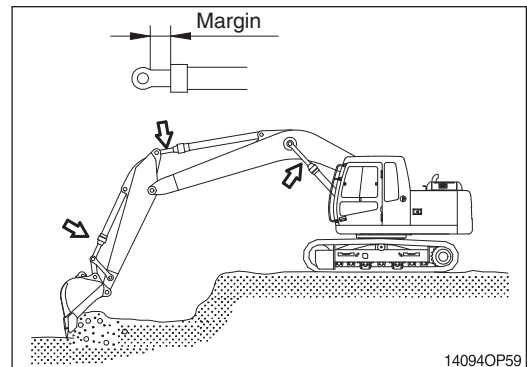

- 7) Keep the bucket to the dumping position and the arm horizontal when dumping the soil from the bucket.  
Operate bucket lever 2 or 3 times when hard to dump.

※ **Do not use the impact of bucket tooth when dumping.**

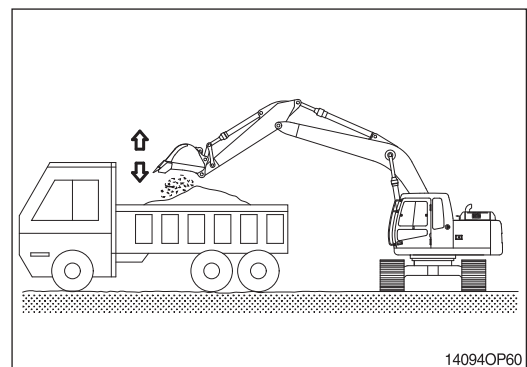

- 8) Operate stop of swing considering the swing slip distance is created by inertia after neutralizing the swing lever.

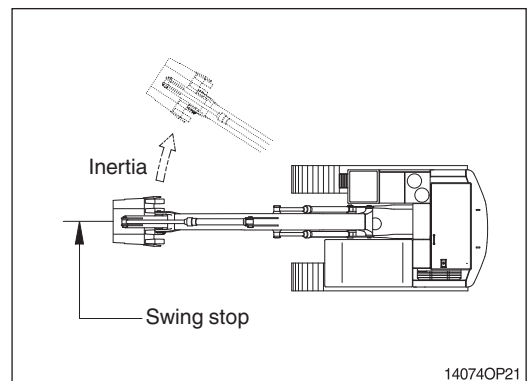

- 9) If the excavation is in an underground location or in a building, make sure that there is adequate overhead clearance and that there is adequate ventilation.

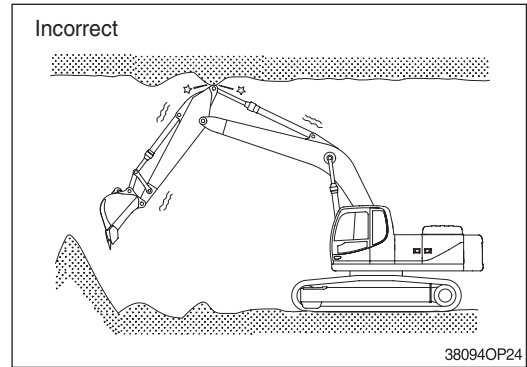

- 10) Do not use the dropping force of the work equipment for digging. The machine can be damaged by the impact.

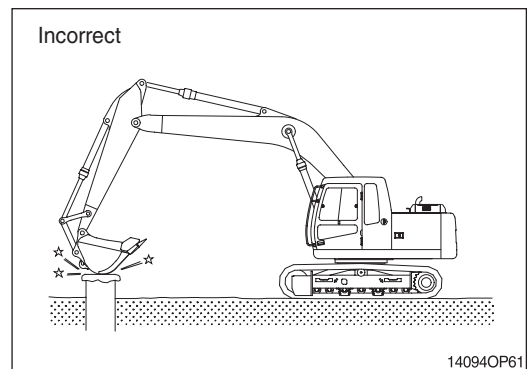

- 11) Do not use the bucket to crack hard objects like concrete or rocks. This may break a tooth or pin, or bend boom.

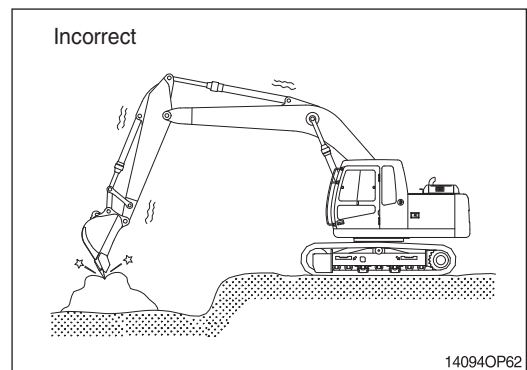

12) **NEVER CARRY OUT EXCESSIVE OPERATIONS**

Operation exceeding machine performance may result in accident or failure.

Carry out lifting operation within specified load limit.

Never carry out operations which may damage the machine such as overload or over-impact-load.

Never travel while carrying a load.

In case you need installing an overload warning device for object handling procedure, please contact your Hyundai distributor.

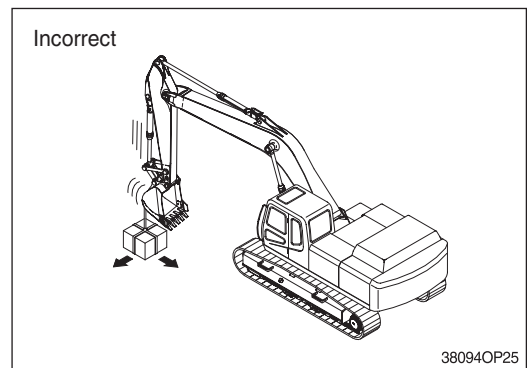

### 13) BUCKET WITH HOOK

When carrying out lifting work, the special lifting hook is necessary.

The following operations are prohibited.

- Lifting loads with a wire rope fitted around the bucket teeth.
- Lifting loads with the wire rope wrapped directly around the boom or arm.

When performing lifting operation, securely hook the wire rope onto the special lifting hook.

When performing lifting operation, never raise or lower a person.

Due to the possible danger of the load falling or of collision with the load, no persons shall be allowed in the working area.

Before performing lifting operation, designate an operation supervisor.

Always execute operation according to his instructions.

- Execute operating methods and procedures under his direction.
- Select a person responsible for signaling. Operate only on signals given by such person.

Never leave the operator's seat while lifting a load.

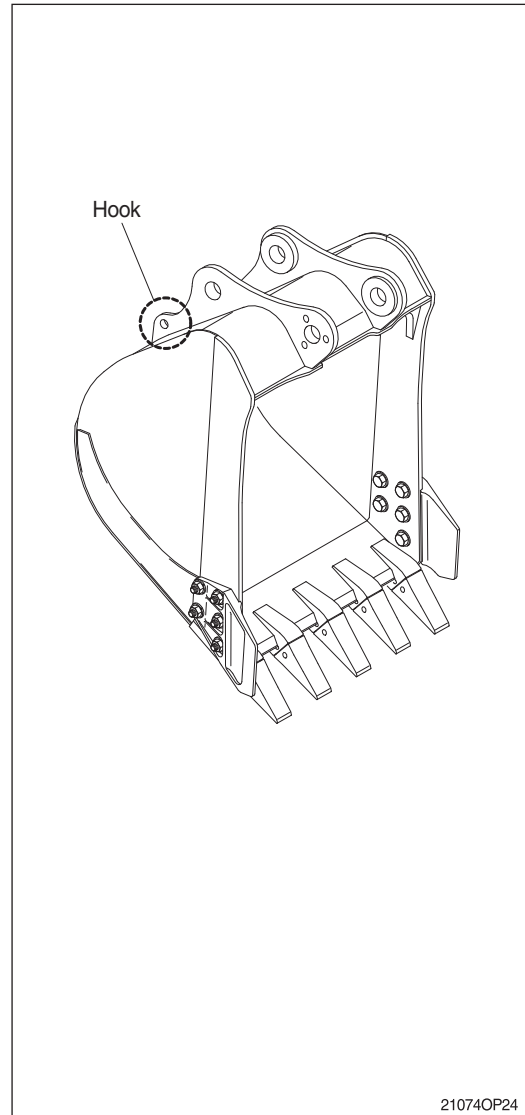

210740P24

## 8. OPERATION IN SPECIAL WORK SITES

### 1) OPERATING THE MACHINE IN COLD WEATHER

- (1) Use proper engine oil and fuel for the weather.
- (2) Fill the required amount of antifreeze in the coolant.
- (3) Start the engine and extend the warming up operation.
- (4) Be sure to open the heater cock when using the heater.
- (5) Always keep the battery completely charged.

※ **Discharged batteries will freeze more easily than fully charged.**

- (6) Clean the machine and park on the wood plates.

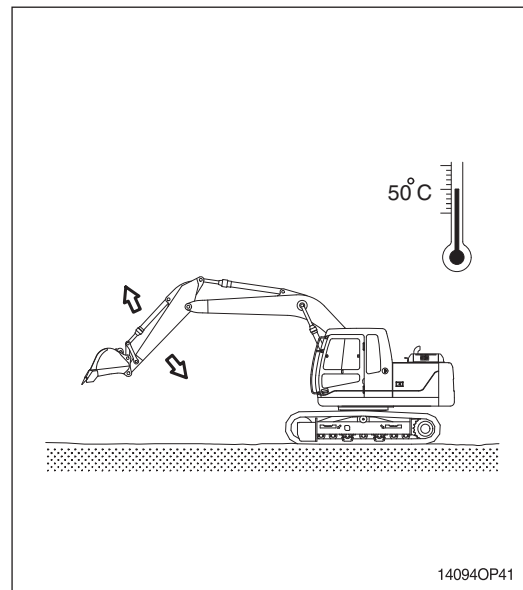

### 2) OPERATION IN SANDY OR DUSTY WORK SITES

- (1) Inspect air cleaner element frequently. Clean or replace element more frequently, if warning lamp comes ON and buzzer sounds simultaneously, regardless of inspection period.  
※ **Replace the inner and outer element after 6 times of cleaning.**
- (2) Inspect radiator frequently, and keep cooling fins clean.
- (3) Prevent sand or dust from getting into fuel tank and hydraulic tank during refilling.
- (4) Prevent sand or dust from penetrating into hydraulic circuit by tightly closing breather cap of hydraulic oil tank. Replace hydraulic oil filter frequently.
- (5) Keep all lubricated part, such as pins and bushings, clean at all times.
- (6) If the air conditioner and heater filters clogged, the heating or cooling capacity will drop. Clean or replace the filter element more frequently.

### 3) SEA SHORE OPERATION

- (1) Prevent ingress of salt by securely tightening plugs, cocks and bolts of each part.
- (2) Wash machine after operation to remove salt residue.  
Pay special attention to electrical parts and hydraulic cylinders to prevent corrosion.
- (3) Inspection and lubrication must be carried out more frequently.  
Supply sufficient grease to replace all old grease in bearings which have been submerged in water for a long time.

### 4) OPERATION IN MUD, WATER OR RAIN WORK SITES

- (1) Perform a walkaround inspection to check for any loose fittings, obvious damage to the machine or any fluid leakage.
- (2) After completing operations, clean mud, rocks or debris from the machine. Inspect for damage, cracked welds or loosened parts.
- (3) Perform all daily lubrication and service.
- (4) If the operations were in salt water or other corrosive materials, make sure to flush the affected equipment with fresh water.

## 9. NORMAL OPERATION OF EXCAVATOR

The following events may occur during the operation due to the nature of a hydraulic excavator.

- 1) When rolling in the arm, the roll-in movement stops momentarily at point **X** in the picture shown, then recovers speed again after passing point **X**.  
The reason for this phenomenon is that movement by the arm weight is faster than the speed of oil flow into the cylinder.
- 2) When lowering the boom, one may hear continuous sound.  
This is caused by oil flow in the valve.
- 3) Overloaded movement will produce sound caused by the relief valves, which are for the protection of the hydraulic systems.
- 4) When the machine is started swing or stopped, a noise near the swing motor may be heard. The noise is generated when the brake valve relieves.

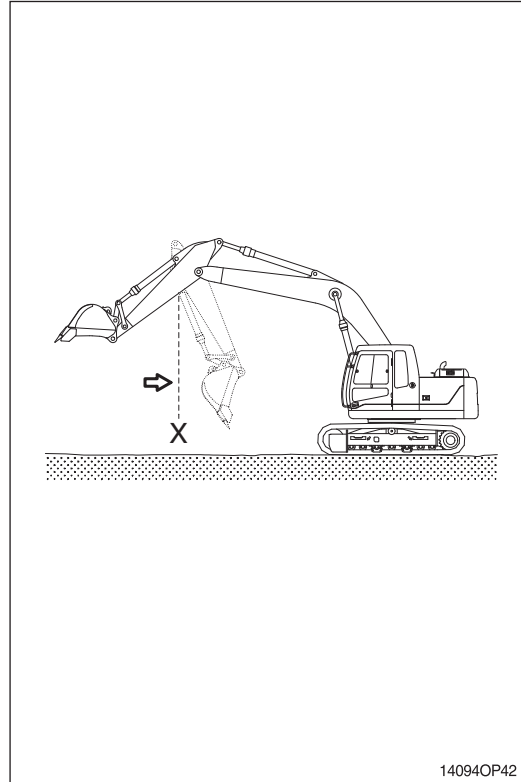

## 10. ATTACHMENT LOWERING (When engine is stopped)

- 1) On machines equipped with an accumulator, for a short time (within 2 minutes) after the engine is stopped, the attachment will lower under its own weight when the attachment control lever is shifted to LOWER. That is happen only starting switch ON position and safety lever UNLOCK position. After the engine is stopped, set the safety lever to the LOCK position.

**⚠ Be sure no one is under or near the attachment before lowering the boom.**

- 2) The accumulator is filled with high-pressure nitrogen gas, and it is extremely dangerous if it is handled in the wrong way. Always observe the following precautions.

**⚠ Never make any hole in the accumulator expose it to flame or fire.**

**⚠ Do not weld anything to the accumulator.**

**※ When carrying out disassembly or maintenance of the accumulator, or when disposing of the accumulator, it is necessary to release the gas from the accumulator. A special air bleed valve is necessary for this operation, so please contact your Hyundai distributor.**

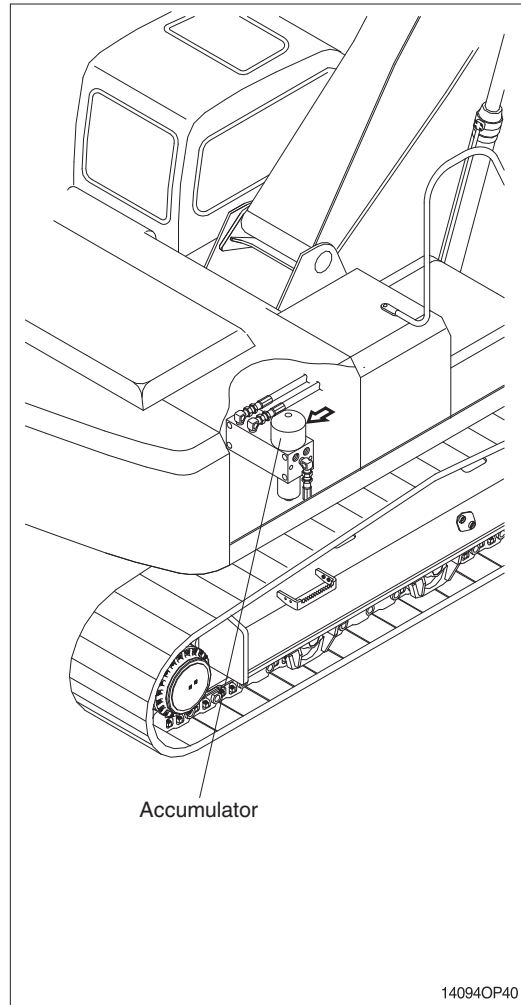

14094OP40

## 11. STORAGE

Maintain the machine taking care of following to prevent the deterioration of machine when storing the machine for a long time, over 1 month.

### 1) CLEANING THE MACHINE

Clean the machine. Check and adjust tracks.  
Grease each lubrication part.

### 2) LUBRICATION POSITION OF EACH PART

Change all oils.

※ **Be particularly careful when you reuse the machine as oil can be diluted during storage.**

**Apply an anticorrosive lubricant on the exposed part of piston rod of cylinder and in places where the machine rusts easily.**

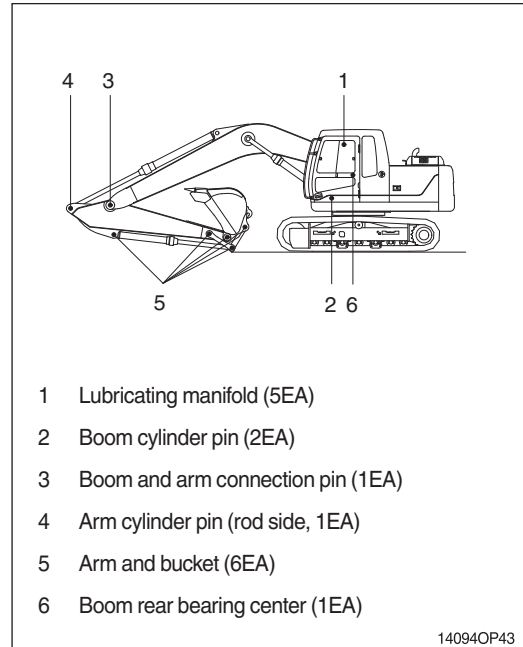

### 3) MASTER SWITCH

Turn OFF the master switch mounted in the battery box and store the machine.

4) Be sure to mix anticorrosive antifreezing solution in the radiator.

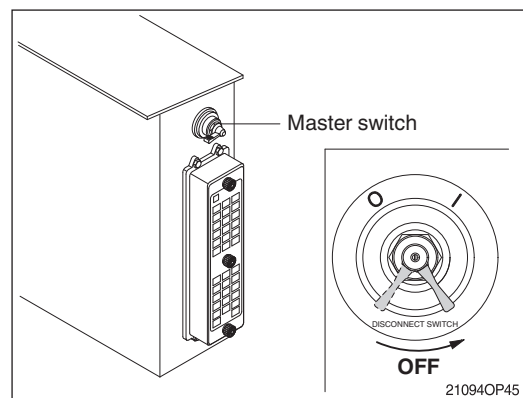

### 5) PREVENTION OF DUST AND MOISTURE

Keep machine dry. Store the machine setting wood on the ground.

※ **Cover exposed part of piston rod of cylinder.**

※ **Lower the bucket to the ground and set a support under track.**

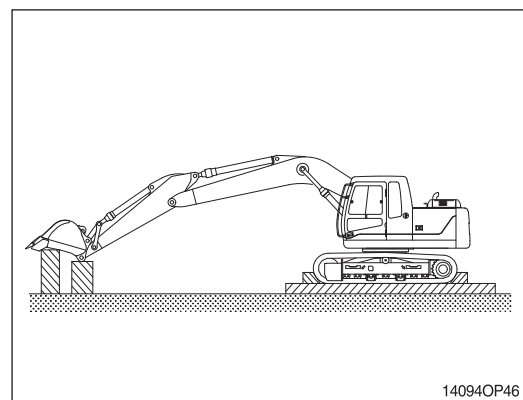

## 6) DURING STORAGE

Start engine and move the machine and work equipment once a month and apply lubrication to each part.

- ※ **Check the level of engine oil and coolant and fill if required when starting engine.**
- ※ **Clean the anticorrosive on the piston rod of cylinder.**
- ※ **Operate the machine such as traveling, swing and work equipment operation to make sure enough lubrication of all functional components.**

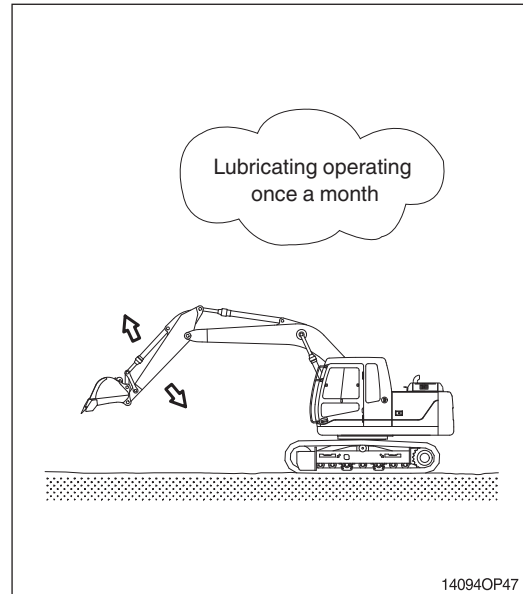

## 12. RCV LEVER OPERATING PATTERN

### 1) PATTERN CHANGE VALVE NOT INSTALLED (standard)

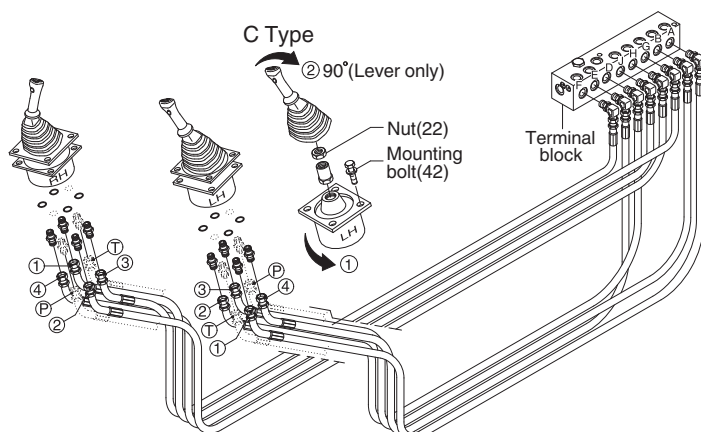

※ Whenever a change is made to the machine control pattern also exchange the pattern label in the cab to match the new pattern.

210940P50

Pattern	Operation		Control function		Hose connection (Port)		
	Left RCV lever	Right RCV lever			RCV lever	Change of terminal block	
						From	To
ISO type			Left	1 Arm out	②	D	-
2 Arm in				④	E	-	
3 Swing right				③	B	-	
4 Swing left				①	A	-	
Right			5 Boom lower	④	J	-	
			6 Boom raise	②	H	-	
			7 Bucket out	①	F	-	
			8 Bucket in	③	G	-	
Hyundai							
A type			Left	1 Boom lower	②	D	J
2 Boom raise				④	E	H	
3 Swing right				③	B	-	
4 Swing left				①	A	-	
Right			5 Arm out	④	J	D	
			6 Arm in	②	H	E	
			7 Bucket out	①	G	-	
			8 Bucket in	③	F	-	
B type			Left	1 Boom lower	②	D	J
2 Boom raise				④	E	H	
3 Bucket in				③	B	F	
4 Bucket out				①	A	G	
Right			5 Arm out	④	J	D	
			6 Arm in	②	H	E	
			7 Swing right	①	G	B	
			8 Swing left	③	F	A	

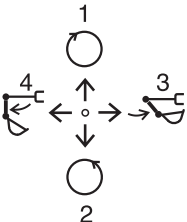
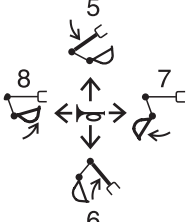
Pattern	Operation		Control function		Hose connection (Port)	
	Left RCV lever	Right RCV lever			RCV lever	Change of terminal block
						From
C type			Left	① Loosen the RCV lever mounting bolt (42) and rotate lever assy 90° counterclockwise; then install. ② To put lever in correct position, disassemble nut (20) and rotate only lever 90° clockwise.		
			Right	Same as ISO type		

## 2) PATTERN CHANGE VALVE INSTALLED (Option)

- ※ If the machine is equipped with the pattern change valve, the machine operation pattern can be easily changed.
- ※ Whenever a change is made to the machine control pattern also exchange the pattern label in the cab to match the new pattern.

Operation	ISO type	A type
Left RCV lever		
Right RCV lever		

- 1) The machine control pattern can easily be changed from the "ISO" type to the "A" type by changing the position of the lever.

**⚠ Before starting the machine, check the lever position of the pattern change valve and actual operating of attachment.**

## 2) Change of operating pattern

- (1) Loosen the bolt (11).
- (2) Move the lever from the "ISO" type to "A type" position.
- (3) After setting the lever, tighten bolt to secure the lever.

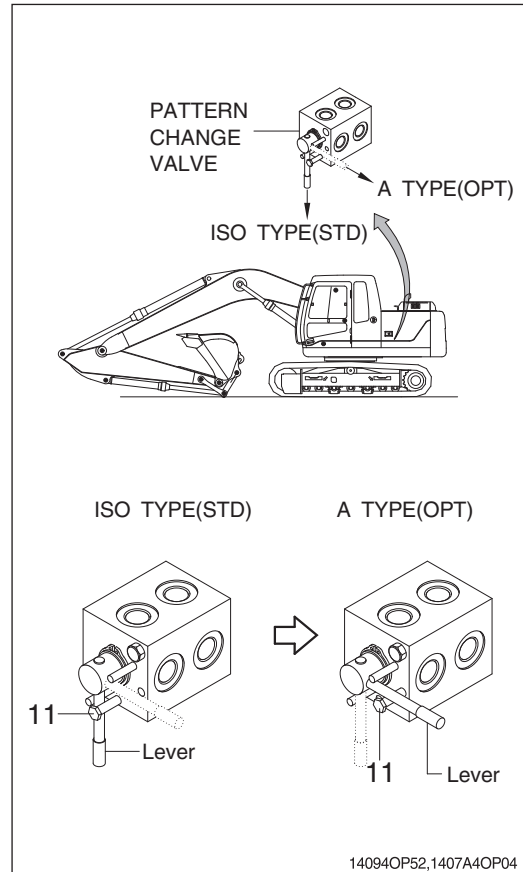

### 13. SWITCHING HYDRAULIC ATTACHMENT CIRCUIT

- 1) The combined hydraulic attachment circuit is capable of providing single action or double action.
- 2) The position of the 3-way valve selects the single action hydraulic attachment circuit or the double action hydraulic attachment circuit.
- 3) Before you change the flow mode of hydraulic attachment circuit, place the machine in the servicing position as shown. Stop the engine.

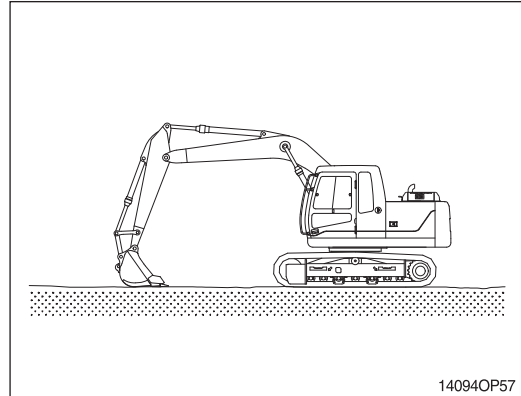

- 4) Use the spanner to turn the bolt of 3 way valve. Make sure that you turn the bolt between ⑥ and ⑦.

- (1) **One way flow** (Hydraulic breaker)  
Position the manual lever parallel to the piping (⑥)
- (2) **Two way flow** (Clamshell or shear)  
Position the manual lever perpendicular to the piping (⑦).

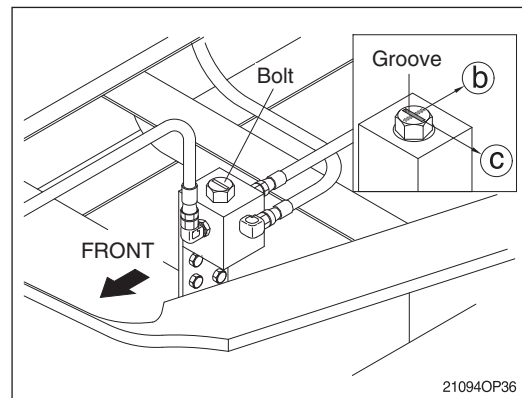

# TRANSPORTATION

## 1. PREPARATION FOR TRANSPORTATION

- 1) When transporting the machine, observe the various road rules, road transportation vehicle laws and vehicle limit ordinances, etc.
- 2) Select proper trailer after confirming the weight and dimension from Section 2, Specifications.
- 3) Check the whole route such as the road width, the height of bridge and limit of weight and etc., which will be passed.
- 4) Get the permission from the related authority if necessary.
- 5) Prepare suitable capacity of trailer to support the machine.
- 6) Prepare gangplank for safe loading referring to the below table and illustration.

A	B
1.0	3.65–3.85
1.1	4.00–4.25
1.2	4.35–4.60
1.3	4.75–5.00
1.4	5.10–5.40
1.5	5.50–5.75

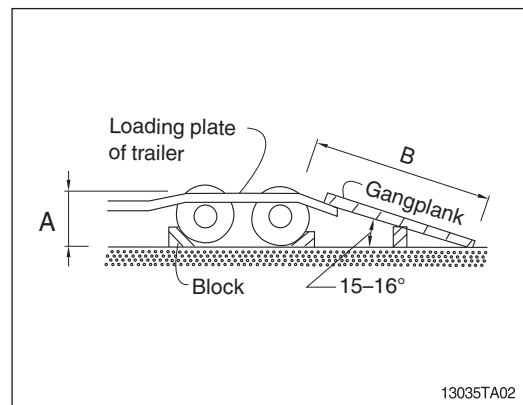
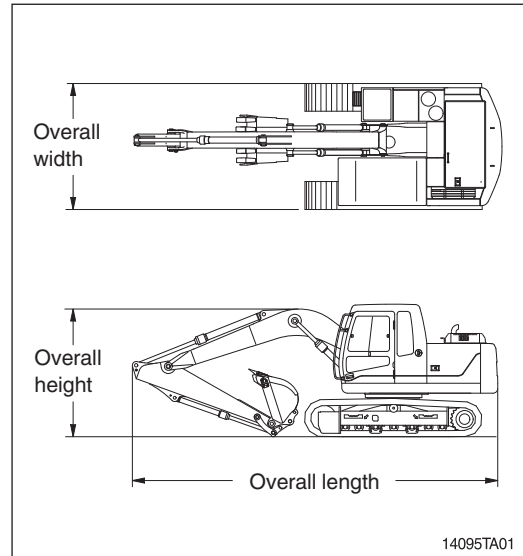

## 2. DIMENSION AND WEIGHT

### 1) BASE MACHINE (R140LC-9)

Mark	Description	Unit	Specification
L	Length	mm (ft-in)	4220 (13' 10")
H	Height	mm (ft-in)	2860 (9' 5")
W	Width	mm (ft-in)	2600 (8' 6")
Wt	Weight	kg (lb)	11600 (25580)

※ With 600 mm (24") triple grouser shoes and 2000 kg (4410 lb) counterweight.

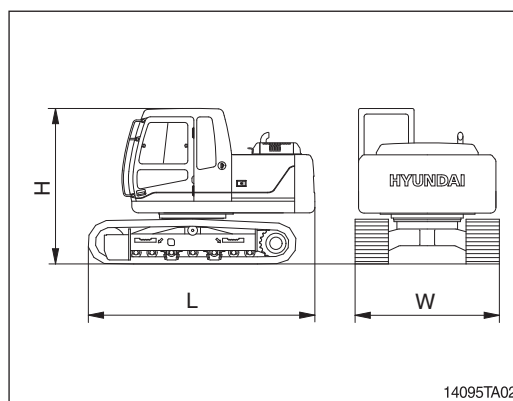

### 2) BASE MACHINE (R140LCD-9)

Mark	Description	Unit	Specification
L	Length	mm (ft-in)	4530 (14' 10")
H	Height	mm (ft-in)	2860 (9' 5")
W	Width	mm (ft-in)	2600 (8' 6")
Wt	Weight	kg (lb)	12260 (27030)

※ With 600 mm (24") triple grouser shoes and 2000 kg (4410 lb) counterweight.

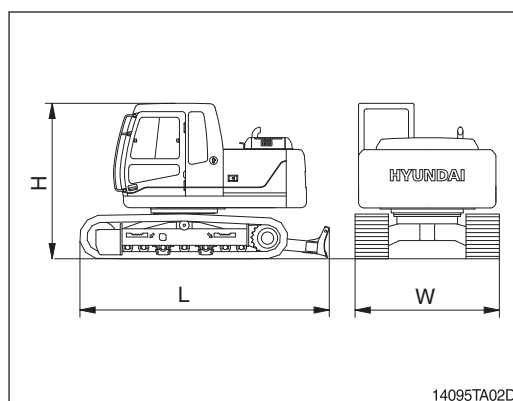

### 3) BASE MACHINE (R140LCM-9)

Mark	Description	Unit	Specification
L	Length	mm (ft-in)	4240 (13' 9")
H	Height	mm (ft-in)	3120 (10' 3")
W	Width	mm (ft-in)	2840 (9' 4")
Wt	Weight	kg (lb)	13710 (30220)

※ With 800 mm (32") triple grouser shoes and 2000 kg (4410 lb) counterweight.

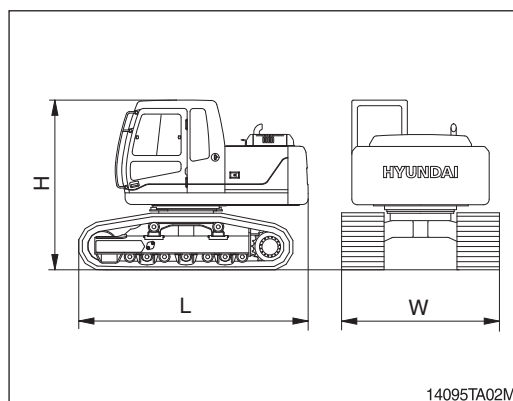

#### 4) BOOM ASSEMBLY

Mark	Description	Unit	Specification
L	Length	mm (ft-in)	4750 (15' 7")
H	Height	mm (ft-in)	1340 (4' 5")
W	Width	mm (ft-in)	520 (1' 8")
Wt	Weight	kg (lb)	1020 (2250)

※ 4.6 m (15' 1") boom with arm cylinder (Included piping and pins).

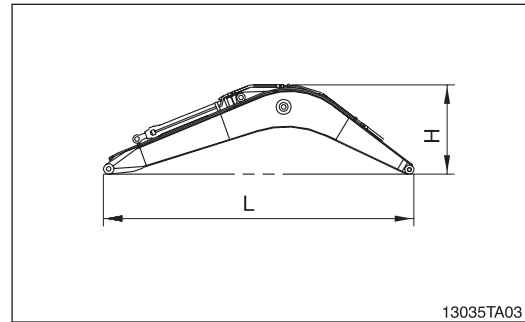

#### 5) ARM ASSEMBLY

Mark	Description	Unit	Specification
L	Length	mm (ft-in)	3240 (10' 8")
H	Height	mm (ft-in)	740 (2' 5")
W	Width	mm (ft-in)	380 (1' 3")
Wt	Weight	kg (lb)	620 (1370)

※ 2.50 m (8' 2") arm with bucket cylinder (Included linkage and pins).

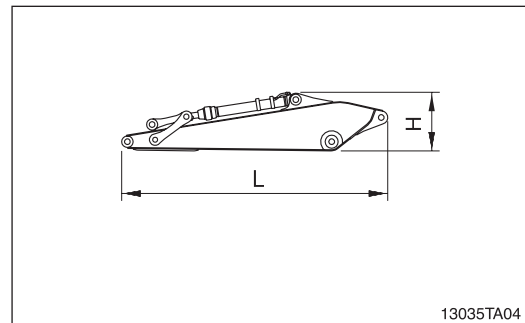

#### 6) BUCKET ASSEMBLY

Mark	Description	Unit	Specification
L	Length	mm (ft-in)	1400 (4' 7")
H	Height	mm (ft-in)	800 (2' 7")
W	Width	mm (ft-in)	1130 (3' 8")
Wt	Weight	kg (lb)	480 (1060)

※ 0.58 m<sup>3</sup> (0.75 yd<sup>3</sup>) SAE heaped bucket (Included tooth and side cutters).

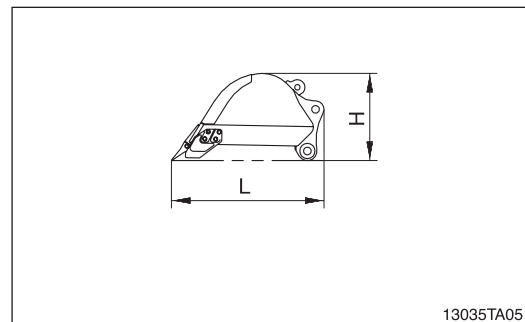

#### 7) BOOM CYLINDER

Mark	Description	Unit	Specification
L	Length	mm (ft-in)	1760 (5' 9")
H	Height	mm (ft-in)	210 (0' 8")
W	Width	mm (ft-in)	310 (1' 0")
Wt	Weight (2EA)	kg (lb)	260 (570)

※ Included piping.

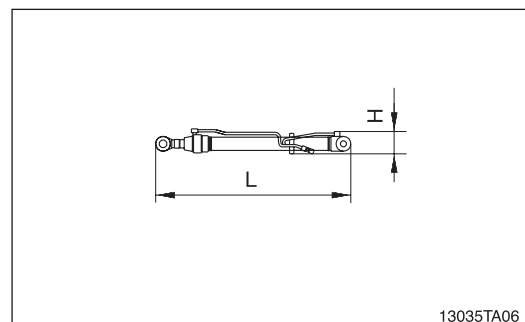

## 8) CAB ASSEMBLY

Mark	Description	Unit	Specification
L	Length	mm (ft-in)	2000 (6' 7")
H	Height	mm (ft-in)	1740 (5' 9")
W	Width	mm (ft-in)	1288 (4' 2")
Wt	Weight	kg (lb)	500 (1100)

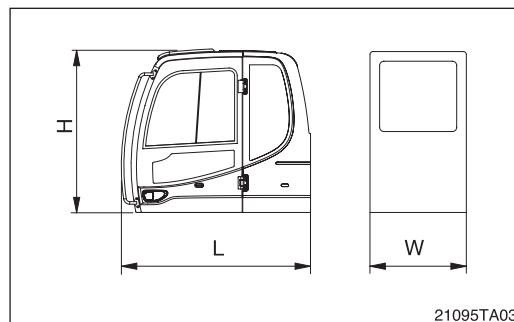

## 9) COUNTERWEIGHT

Mark	Description	Unit	Specification
L	Length	mm (ft-in)	2475 (8' 1")
H	Height	mm (ft-in)	1050 (3' 5")
W	Width	mm (ft-in)	450 (1' 6")
Wt	Weight	kg (lb)	2000 (4410)

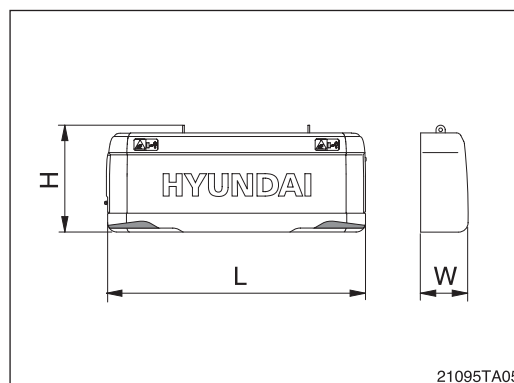

### 3. LOADING THE MACHINE

- 1) Load and unload the machine on a flat ground.
- 2) Use a gangplank with sufficient length, width, thickness and gradient.
- 3) Place the swing lock lever to the **LOCK** position before fixing the machine at the bed of trailer and confirm if the machine parallels the bed of trailer.

Keep the travel motor in the rear when loading and in the front when unloading.

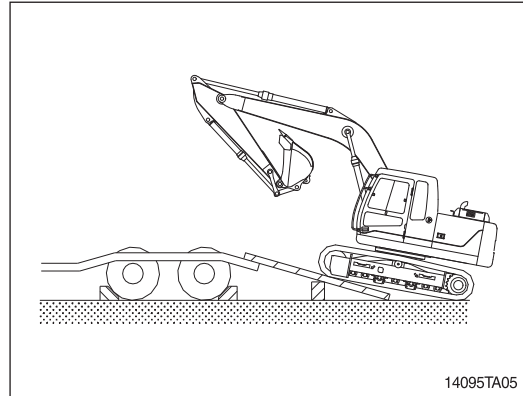

- 4) Do the following after loading the machine to the trailer.

- (1) Stop loading when the machine is located horizontally with the rear wheel of trailer.

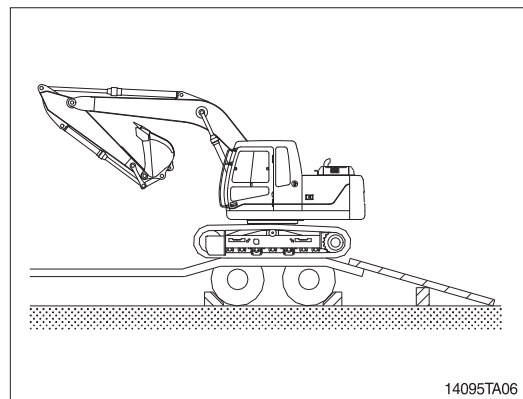

- (2) Pull the swing lock lever (**LOCK**) after swinging the machine 180 degree.

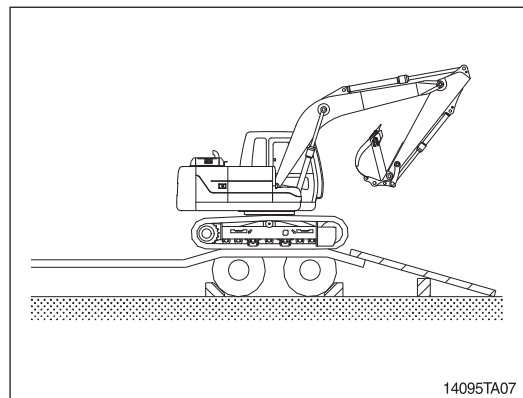

- (3) Lower the working equipment gently after the location is determined.

※ **Place rectangular timber under the bucket cylinder to prevent the damage of it during transportation.**

⚠ **Be sure to keep the travel speed switch on the LOW (turtle mark) while loading and unloading the machine.**

⚠ **Avoid using the working equipment for loading and unloading since it will be very dangerous.**

⚠ **Do not operate any other device when loading.**

⚠ **Be careful on the boundary place of loading plate or trailer as the balance of machine will abruptly be changed on the point.**

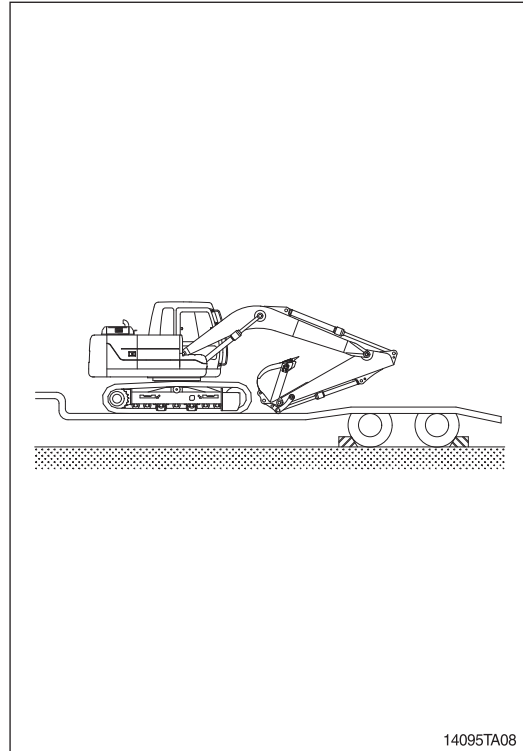

## 4. FIXING THE MACHINE

- 1) Lower down the working device on the loading plate of trailer.
- 2) Keep the safety lever on the LOCK position.
- 3) Turn OFF all the switches and remove the key.

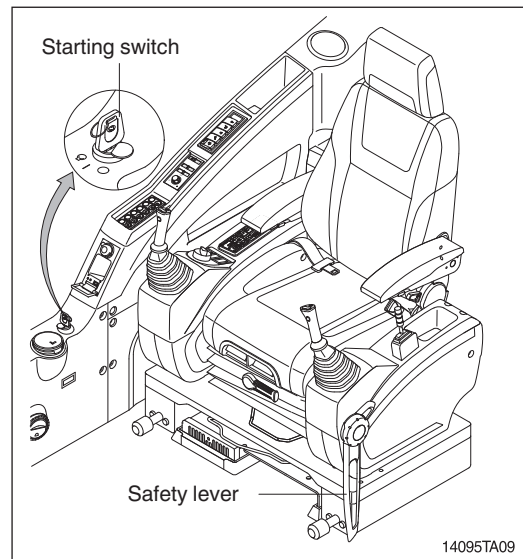

- 4) Secure all locks.

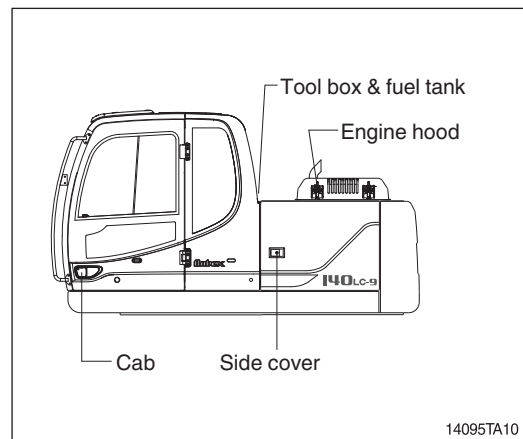

- 5) Place timber underneath the track and fix firmly with wire rope to prevent the machine from moving forward, backward, right or left.

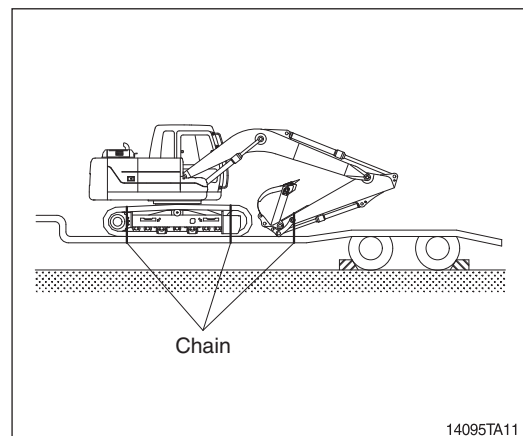

## 5. LOADING AND UNLOADING BY CRANE

- 1) Check the weight, length, width and height of the machine referring to Section 2, Specifications when you are going to hoist the machine.
- 2) Use long wire rope and stay to keep the distance with the machine as it should avoid touching with the machine.
- 3) Put a rubber plate contact with wire rope and machine to prevent damage.
- 4) Place crane on the proper place.
- 5) Install the wire rope and stay like the illustration.

⚠ **Make sure wire rope is proper size.**

⚠ **Place the safety lever to LOCK position to prevent the machine from moving when hoisting the machine.**

⚠ **The wrong hoisting method or installation of wire rope can cause damage to the machine.**

⚠ **Do not load abruptly.**

⚠ **Keep area clear of personnel.**

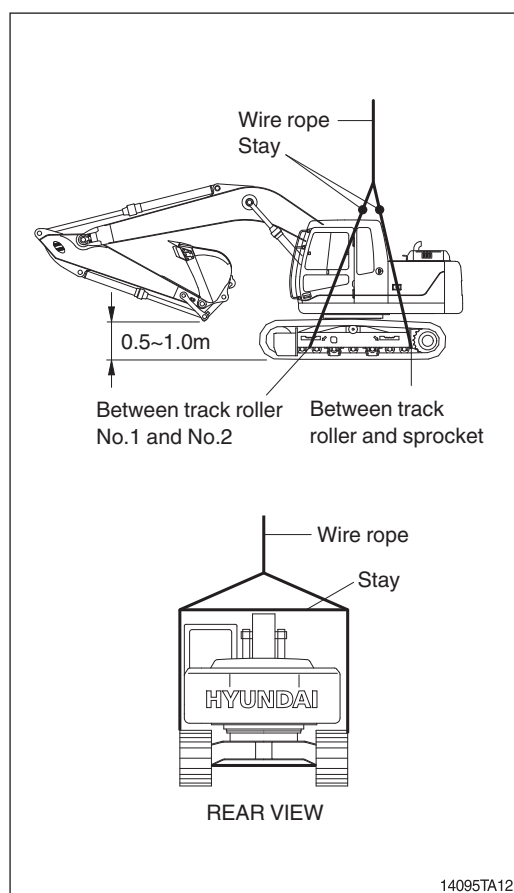

## 1. INSTRUCTION

### 1) MAINTENANCE INTERVAL

- (1) You may inspect and service the machine by the period as described at page 6-9 based on hour meter at cluster.
- (2) Shorten the inspection and service interval depending on site condition (such as dusty area, quarry, sea shore and etc.).
- (3) Practice the entire related details at the same time when the service interval is doubled.  
For example, in case of 100 hours, carry out all the maintenance "Each 100 hours, each 50 hours and daily service" at the same time.

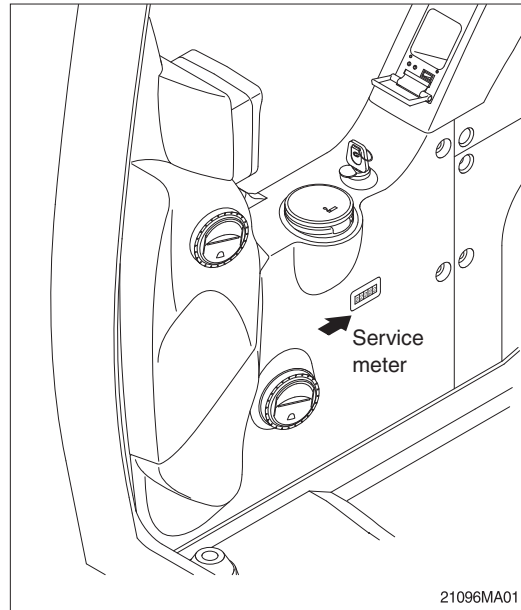

### 2) PRECAUTION

- (1) Start to maintenance after you have the full knowledge of machine.
- (2) The monitor installed on this machine does not entirely guarantee the condition of the machine. Daily inspection should be performed according to the maintenance checklist on page 6-9.
- (3) Engine and hydraulic components have been preset in the factory. Do not allow unauthorized personnel to reset them.
- (4) Ask to your local dealer or Hyundai for the maintenance advice if unknown.
- (5) Drain the used oil and coolant in a container and handle according to the method of handling for industrial waste to meet with regulations of each province or country.

### 3) PROPER MAINTENANCE

#### (1) Replacing and repairing parts

It is required to replace the wearable and consumable parts such as bucket tooth, side cutter, filter and etc., regularly.  
Replace damaged or worn parts at proper time to keep the performance of machine.

- (2) Use genuine parts.
- (3) Use the recommended oil.
- (4) Remove dust or water around the inlet of oil tank before supplying oil.
- (5) Drain oil when the temperature of oil is warm.
- (6) Do not repair anything while operating the engine.

Stop the engine when you fill the oil.

- (7) Relieve the hydraulic system of pressure before repairing the hydraulic system.
- (8) Confirm if the cluster is in the normal condition after completion of service.
- (9) For more detailed information on maintenance, please contact your local Hyundai dealer.
  - ※ **Be sure to start the maintenance after fully understanding Section 1, Safety hints.**

#### 4) RELIEVING THE PRESSURE IN THE HYDRAULIC SYSTEM

- ※ **Spouting of oil can cause the accident when loosening the cap or hose right after the operating of machine as the machine or oil is on the high pressure on the condition. Be sure to relieve the pressure in the system before repairing hydraulic system.**

- (1) Place machine in parking position, and stop the engine.

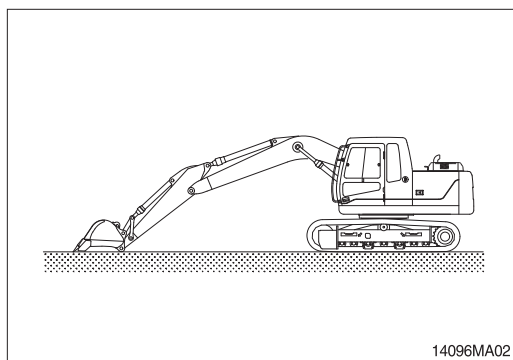

- (2) Set the safety lever completely in the release position, operate the control levers and pedals fully to the front, rear, left and right, to release the pressure in the hydraulic circuit.

- ※ **This does not completely release the pressure, so when serving hydraulic component, loosen the connections slowly and do not stand in the direction where the oil spurt out.**

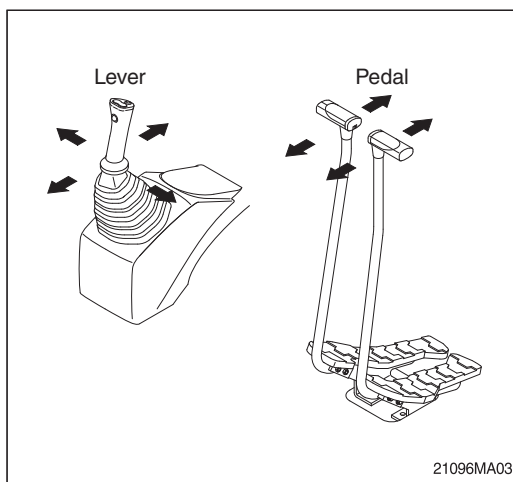

- (3) Loosen the cap and relieve the pressure in the tank by pushing the top of the air breather.

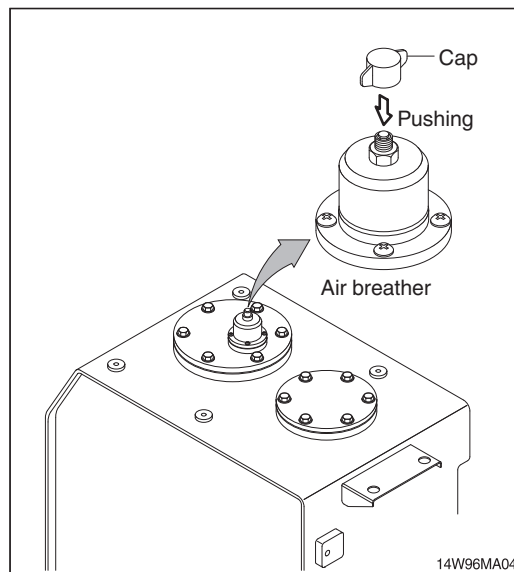

## 5) PRECAUTION WHEN INSTALLING HYDRAULIC HOSES OR PIPES

- (1) Be particularly careful that the joint of hose, pipe and functioning item are not damaged. Avoid contamination.
- (2) Assemble after cleaning the hose, pipe and joint of functioning item.
- (3) Use genuine parts.
- (4) Do not assemble the hose in the condition of twisted or sharp radius.
- (5) Keep the specified tightening torque.

## 6) PERIODICAL REPLACEMENT OF SAFETY PARTS

- (1) It is desirable to do periodic maintenance the machine for using the machine safely for a long time.  
However, recommend to replace regularly the parts related safety not only safety but maintain satisfied performance.
- (2) These parts can cause the disaster of life and material as the quality changes by passing time and it is worn, diluted, and gets fatigued by using repeatedly.  
These are the parts which the operator can not judge the remained lifetime of them by visual inspection.
- (3) Repair or replace if an abnormality of these parts is found even before the recommended replacement interval.

Periodical replacement of safety parts		Interval
Engine	Fuel hose (tank-engine)	Every 2 years
	Heater hose (heater-engine)	

Periodical replacement of safety parts			Interval
Hydraulic system	Main circuit	Pump suction hose	Every 2 years
		Pump delivery hose	
		Swing hose	
	Working device	Boom cylinder line hose	Every 2 years
		Arm cylinder line hose	
		Bucket cylinder line hose	

- ※ 1. Replace the O-ring and gasket at the same time when replacing the hose.
2. Replace clamp at the same time if the hose clamp is cracked when checking and replacing the hose.

## 2. TIGHTENING TORQUE

Use the following tables for unspecified torque.

### 1) BOLT AND NUT

#### (1) Coarse thread

Bolt size	8T		10T	
	kgf • m	lbf • ft	kgf • m	lbf • ft
M6 × 1.0	0.85–1.25	6.15–9.04	1.14–1.74	8.2–12.6
M8 × 1.25	2.0–3.0	14.5–21.7	2.73–4.12	19.7–29.8
M10 × 1.5	4.0–6.0	28.9–43.4	5.5–8.3	39.8–60
M12 × 1.75	7.4–11.2	53.5–79.5	9.8–15.8	71–114
M14 × 2.0	12.2–16.6	88.2–120	16.7–22.5	121–167
M16 × 2.0	18.6–25.2	135–182	25.2–34.2	182–247
M18 × 2.5	25.8–35.0	187–253	35.1–47.5	254–343
M20 × 2.5	36.2–49.0	262–354	49.2–66.6	356–482
M22 × 2.5	48.3–63.3	350–457	65.8–98.0	476–709
M24 × 3.0	62.5–84.5	452–611	85.0–115	615–832
M30 × 3.5	124–168	898–1214	169–229	1223–1655
M36 × 4.0	174–236	1261–1703	250–310	1808–2242

#### (2) Fine thread

Bolt size	8T		10T	
	kgf • m	lbf • ft	kgf • m	lbf • ft
M8 × 1.0	2.2–3.4	15.9–24.6	3.0–4.4	21.7–31.8
M10 × 1.2	4.5–6.7	32.5–48.5	5.9–8.9	42.7–64.4
M12 × 1.25	7.8–11.6	56.4–83.9	10.6–16.0	76.7–116
M14 × 1.5	13.3–18.1	96.2–131	17.9–24.1	130–174
M16 × 1.5	19.9–26.9	144–195	26.6–36.0	192–260
M18 × 1.5	28.6–43.6	207–315	38.4–52.0	278–376
M20 × 1.5	40.0–54.0	289–391	53.4–72.2	386–522
M22 × 1.5	52.7–71.3	381–516	70.7–95.7	511–692
M24 × 2.0	67.9–91.9	491–665	90.9–123	658–890
M30 × 2.0	137–185	990–1339	182–248	1314–1796
M36 × 3.0	192–260	1390–1880	262–354	1894–2562

### 2) PIPE AND HOSE (FLARE TYPE)

Thread size (PF)	Width across flat (mm)	kgf • m	lbf • ft
1/4"	19	4	28.9
3/8"	22	5	36.2
1/2"	27	9.5	68.7
3/4"	36	18	130.2
1"	41	21	151.9
1-1/4"	50	35	253.2

### 3) PIPE AND HOSE (ORFS TYPE)

Thread size (UNF)	Width across flat (mm)	kgf • m	lbf • ft
9/16-18	19	4	28.9
11/16-16	22	5	36.2

Thread size (UNF)	Width across flat (mm)	kgf • m	lbf • ft
13/16-16	27	9.5	68.7
1-3/16-12	36	18	130.2
1-7/16-12	41	21	151.9
1-11/16-12	50	35	253.2

#### 4) FITTING

Thread size	Width across flat (mm)	kgf • m	lbf • ft
1/4"	19	4	28.9
3/8"	22	5	36.2
1/2"	27	9.5	68.7
3/4"	36	18	130.2
1"	41	21	151.9
1-1/4"	50	35	253.2

#### 5) TIGHTENING TORQUE OF MAJOR COMPONENTS

No.	Descriptions		Bolt size	Torque	
				kgf • m	lbf • ft
1	Engine	Engine mounting bolt, nut (engine-bracket)	M12 × 1.75	10 ± 1.0	72.3 ± 7.2
2		Engine mounting bolt, nut (bracket-frame, front)	M20 × 2.5	55 ± 3.5	398 ± 25.3
3		Engine mounting bolt, nut (bracket-frame, rear)	M20 × 2.5	55 ± 3.5	398 ± 25.3
4		Radiator mounting bolt	M16 × 2.0	29.7 ± 4.5	215 ± 32.5
5		Coupling mounting socket bolt	M16 × 2.0	22 ± 1	159 ± 7.2
6		Main pump housing mounting bolt	M10 × 1.5	6.0 ± 0.3	43.4 ± 2.2
7	Hydraulic system	Main pump mounting socket bolt	M16 × 2.0	22.5 ± 0.5	163 ± 3.6
8		Main control valve mounting nut	M12 × 1.75	12.2 ± 1.3	88.2 ± 9.4
9		Fuel tank mounting bolt	M20 × 2.5	46 ± 5.1	333 ± 36.9
10		Hydraulic oil tank mounting bolt	M20 × 2.5	46 ± 5.1	333 ± 36.9
11		Turning joint mounting bolt, nut	M12 × 1.75	12.3 ± 1.3	88.9 ± 9.4
12	Power train system	Swing motor mounting bolt	M16 × 2.0	29.6 ± 3.2	214 ± 23.1
13		Swing bearing upper part mounting bolt	M18 × 2.5	41.3 ± 4.5	299 ± 32.5
14		Swing bearing lower part mounting bolt	M16 × 1.5	31.3 ± 3.2	226 ± 23.1
15		Travel motor mounting bolt	M16 × 2.0	25.7 ± 4.0	186 ± 28.9
16		Sprocket mounting bolt	M16 × 2.0	23 ± 2.5	166 ± 18.1
17	Undercarriage	Carrier roller mounting bolt, nut	M16 × 2.0	29.7 ± 4.4	215 ± 31.8
18		Track roller mounting bolt	M16 × 2.0	29.6 ± 3.2	214 ± 23.1
19		Track roller mounting bolt (R140LCM-9)	M20 × 2.5	41.3 ± 5.0	299 ± 36.2
20		Track tension cylinder mounting bolt	M16 × 2.0	21.9 ± 3.3	158 ± 23.9
21		Track shoe mounting bolt, nut	5/8 - 18UNF	42 ± 4	304 ± 28.9
22		Track guard mounting bolt	M16 × 2.0	29.6 ± 3.2	214 ± 23.1
23	Others	Counterweight mounting bolt	M27 × 3.0	140 ± 15	1013 ± 108
24		Cab mounting bolt	M12 × 1.75	12.8 ± 3.0	92.6 ± 21.7
25		Operator's seat mounting bolt	M8 × 1.25	4.05 ± 0.8	29.3 ± 5.8

※ Refer to the engine maintenance guide and service manual for the tightening torque of the engine and hydraulic components.

### 3. FUEL, COOLANT AND LUBRICANTS

#### 1) NEW MACHINE

New machine used and filled with following lubricants.

Description	Specification
Engine oil	SAE 15W-40 (API CH-4)
Hydraulic oil	ISO VG 46 (SAE 10W), Hyundai genuine long life hydraulic oil
Swing and travel reduction gear	SAE 85W-140 (API GL-5)
Grease	Lithium base grease NLGI No. 2
Fuel	ASTM D975-No. 2
Coolant	Mixture of 50% ethylene glycol base antifreeze and 50% water.

**SAE** : Society of Automotive Engineers  
**API** : American Petroleum Institute  
**ISO** : International Organization for Standardization  
**NLGI** : National Lubricating Grease Institute  
**ASTM** : American Society of Testing and Material

## 2) RECOMMENDED OILS

Service point	Kind of fluid	Capacity l (U.S. gal)	Ambient temperature°C (°F)								
			-50 (-58)	-30 (-22)	-20 (-4)	-10 (14)	0 (32)	10 (50)	20 (68)	30 (86)	40 (104)
Engine oil pan	Engine oil	17.5 (4.6)	*SAE 5W-40								
			SAE 30								
			SAE 10W								
			SAE 10W-30								
			SAE 15W-40								
Swing drive	Grease	0.35 (0.09)	NLGI NO.1								
			NLGI NO.2								
Swing drive	Gear oil	2.5 (0.7)	*SAE 75W-90								
Final drive		2.2×2 (0.6×2)	SAE 85W-140								
Hydraulic	Hydraulic oil	Tank: 124 (32.8) System: 210 (55.5)	*ISO VG 15								
			ISO VG 46								
			ISO VG 68								
Fuel tank	Diesel fuel	270 (71.0)	*ASTM D975 NO.1								
			ASTM D975 NO.2								
Fitting (grease nipple)	Grease	As required	*NLGI NO.1								
			NLGI NO.2								
Radiator (reservoir tank)	Mixture of antifreeze and soft water* <sup>1</sup>	15.5 (4.1)	Ethylene glycol base permanent type (50 : 50)								
			*Ethylene glycol base permanent type (60 : 40)								

※ Use only oils listed below or equivalent.

※ Do not mix different brands of oil.

**SAE** : Society of Automotive Engineers

**API** : American Petroleum Institute

**ISO** : International Organization for Standardization

**NLGI** : National Lubricating Grease Institute

**ASTM** : American Society of Testing and Material

★ Cold regions: Russia, CIS, Mongolia

★<sup>1</sup> **Soft water**: City water or distilled water

## 4. MAINTENANCE CHECKLIST

### 1) DAILY SERVICE BEFORE STARTING

Check items	Service	Page
Visual check		
Fuel tank	check, refill	6-23
Hydraulic oil level	check, add	6-26
Engine oil level	check, add	6-15
Coolant level	check, add	6-17
Control panel & pilot lamp	check, clean	6-37
Prefilter	check, drain	6-24
Fan belt tension	check, adjust	6-21
★ Attachment pin and bushing	lubricate	6-36
• Boom cylinder tube end		
• Boom foot		
• Boom cylinder rod end		
• Arm cylinder tube end		
• Arm cylinder rod end		
• Boom + Arm connecting		
• Bucket cylinder tube end		

★ Lubricate every 10 hours or daily for initial 100 hours.

### 2) EVERY 50 HOURS SERVICE

Check items	Service	Page
Fuel tank (water, sediment)	drain	6-23
Track tension	check, adjust	6-32
Swing bearing grease	lubricate	6-30
Swing reduction gear oil	check, add	6-29
Swing reduction gear grease	check, add	6-30
Attachment pin and bushing	lubricate	6-36
• Bucket cylinder rod end		
• Bucket + arm connecting		
• Bucket control link + arm		
• Bucket control rod		

### 3) INITIAL 50 HOURS SERVICE

Check items	Service	Page
Engine oil	change	6-15 ~ 6-17
Engine oil filter	replace	6-15 ~ 6-17
Prefilter (water, element)	replace	6-24
Fuel filter	replace	6-25
Bolts & Nuts	check, tighten	6-5 ~ 6-6
• Sprocket mounting bolts		
• Travel motor mounting bolts		
• Swing motor mounting bolts		
• Swing bearing mounting bolts		
• Engine mounting bolts		
• Counterweight mounting bolts		
• Turning joint locating bolts		
• Track shoe mounting bolts and nuts		
• Hydraulic pump mounting bolts		

Service the above items only for the new machine, and thereafter keep the normal service interval.

#### 4) EVERY 200 HOURS SERVICE

Check items	Service	Page
★ Return filter	replace	6-28
★ Pilot line filter	replace	6-29
★ Drain filter cartridge	replace	6-29

★ Replace 3 filters for continuous hydraulic breaker operation only.

#### 5) INITIAL 250 HOURS SERVICE

Check items	Service	Page
Pilot line filter	replace	6-29
Hydraulic return filter	replace	6-28
Drain filter cartridge	replace	6-29
Swing reduction gear oil	change	6-30

#### 6) EVERY 250 HOURS SERVICE

Check items	Service	Page
Battery (voltage)	check, add	6-37
Aircon & heater fresh filter	check	6-40
Air breather element	replace	6-28
Bolts & Nuts	check, tighten	6-5 ~ 6-6
<ul style="list-style-type: none"> <li>• Sprocket mounting bolts</li> <li>• Travel motor mounting bolts</li> <li>• Swing motor mounting bolts</li> <li>• Swing bearing mounting bolts</li> <li>• Engine mounting bolts</li> <li>• Counterweight mounting bolts</li> <li>• Turning joint locating bolts</li> <li>• Track shoe mounting bolts and nuts</li> <li>• Hydraulic pump mounting bolts</li> </ul>		
Attachment pin and bushing	lubricate	6-36
<ul style="list-style-type: none"> <li>• Boom cylinder tube end</li> <li>• Boom foot</li> <li>• Boom cylinder rod end</li> <li>• Arm cylinder tube end</li> <li>• Arm cylinder rod end</li> <li>• Boom + arm connecting</li> <li>• Bucket cylinder tube end</li> </ul>		

#### 7) INITIAL 500 HOURS SERVICE

Check items	Service	Page
Travel reduction gear oil	change	6-32

Service the above item only for the new machine, and thereafter keep the normal service interval.

#### 8) EVERY 500 HOURS SERVICE

Check items	Service	Page
★ Engine oil	change	6-15 ~ 6-17
★ Engine oil filter	replace	6-15 ~ 6-17
Radiator, cooler fin and charge air cooler	check, clean	6-21

Check items	Service	Page
☆ Air cleaner element (Primary)	check, clean	6-23
Fuel filter element	replace	6-25
Prefilter	change	6-24

- ★ If you use high sulfur containing fuel above than 0.5% or use low grade of engine oil reduce change interval.
- ☆ Clean the primary element only after 500 hours operation or when the air cleaner warning lamp blinks.  
Replace primary element and safety element after 4 times cleanings of primary element.

## 9) EVERY 1000 HOURS SERVICE

Check items	Service	Page
Travel motor reduction gear oil	change	6-31
Swing reduction gear oil	change	6-29
Grease in swing gear and pinion	change	6-31
Hydraulic oil return filter	replace	6-27
Drain filter cartridge	replace	6-29
Pilot line filter	replace	6-29

## 10) EVERY 2000 HOURS SERVICE

Check items	Service	Page
Hydraulic tank		
★ • Oil* <sup>1</sup>	change	6-26
• Suction strainer	check, clean	6-27
Coolant	change	6-17 ~ 6-21
* <sup>1</sup> : Conventional hydraulic oil		

- ★ Change oil every 600 hours of continuous hydraulic breaker operation.

## 11) EVERY 5000 HOURS SERVICE

Check items	Service	Page
Hydraulic tank		
★ • Oil* <sup>1</sup>	change	6-26
* <sup>1</sup> : Hyundai genuine long life hydraulic oil		

- ★ Change oil every 1000 hours of continuous hydraulic breaker operation.

## 12) WHEN REQUIRED

Check items	Service	Page
Fuel system		
• Fuel tank	drain or clean	6-23
• Prefilter	clean or replace	6-24
• Fuel filter element	replace	6-25
Engine lubrication system		
• Engine oil	change	6-15 ~ 6-17
• Engine oil filter	replace	6-15 ~ 6-17
Engine cooling system		
• Coolant	add or change	6-17 ~ 6-21
• Radiator	clean or flush	6-17 ~ 6-21
• Charge air cooler	check	6-21
Engine air system		
• Air cleaner element	replace	6-23
Hydraulic system		
• Hydraulic oil	add or change	6-26

Check items	Service	Page
• Return filter	replace	6-27
• Drain line filter	replace	6-29
• Pilot line filter	replace	6-29
• Element of breather	replace	6-28
• Suction strainer	clean	6-27
Undercarriage		
• Track tension	check, adjust	6-32
Bucket		
• Tooth	replace	6-34
• Side cutter	replace	6-33
• Linkage	adjust	6-33
• Bucket assy	replace	6-33
Air conditioner and heater		
• Fresh air filter	clean, replace	6-40
• Recirculation filter	clean	6-41

## 5. MAINTENANCE CHART

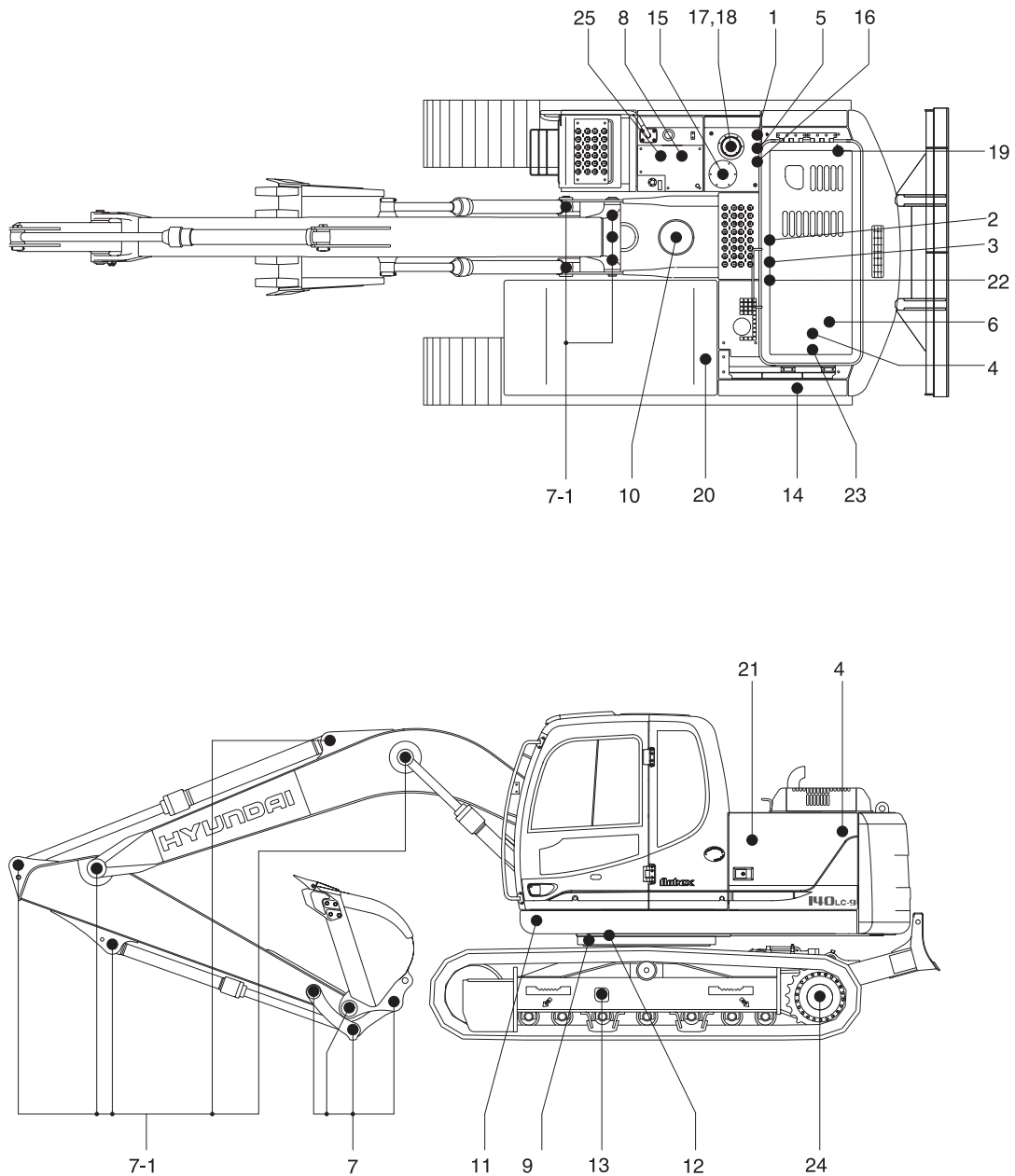

14096MA05

### Caution

- 1) Service intervals are based on the hour meter reading.
- 2) The number of each item shows the lubrication point on the machine.
- 3) Stop engine while filling oil, and use no open flames.
- 4) For other details, refer to the service manual.

Service interval	No.	Description	Service action	Oil symbol	Capacity ℓ (U.S. gal)	Number of service points
10 hours or daily	1	Hydraulic oil level	check, add	HO	124 (32.8)	1
	2	Engine oil level	check, add	EO	17.5 (4.6)	1
	4	Radiator coolant	check, add	C	15.5 (4.1)	1
	5	Prefilter (water,element)	check, clean	-	-	1
	6	Fan belt tension and damage	check, adjust	-	-	1
	25	Fuel tank	check, refill	DF	270 (71)	1
50 hours or weekly	7	Attachment pins & bushing	check, add	PGL	-	5
	8	Fuel tank (water, sediment)	check, clean	-	-	1
	9	Swing bearing grease	check, add	PGL	-	3
	10	Swing reduction gear case	check, add	PGL	2.5 (0.66)	1
	11	Swing reduction gear grease	check, add	PGL	0.32 kg (0.7 lb)	1
	13	Track tension	check, adjust	PGL	-	2
250 hours	7-1	Attachment pins & bushing	check, add	PGL	-	12
	14	Battery (voltage)	check, clean	-	-	1
	17	Air breather element	replace	-	-	1
	20	Airco & heater/fresh air filter	check, clean	-	-	1
500 hours	2	Engine oil	change	EO	17.5 (4.6)	1
	3	Engine oil filter	replace	-	-	1
	5	Prefilter	replace	-	-	1
	21	Air cleaner element (primary)	check, clean	-	-	1
	22	Fuel filter element	replace	-	-	1
	23	Radiator, oil cooler, charge air cooler	check, clean	-	-	3
1000 hours	10	Swing reduction gear case	change	GO	2.5 (0.66)	1
	12	Swing gear and pinion grease	change	PGL	4.0 kg (8.7 lb)	1
	15	Hydraulic oil return filter	replace	-	-	1
	16	Drain filter cartridge	replace	-	-	1
	19	Pilot line filter element	replace	-	-	1
	24	Travel reduction gear case	change	GO	1.8 (0.48)	2
2000 hours	1	Hydraulic oil <sup>*1</sup>	change	HO	124 (32.8)	1
	4	Radiator coolant	change	C	15.5 (4.1)	1
	18	Hydraulic oil suction strainer	check, clean	-	-	1
5000 hours	1	Hydraulic oil <sup>*2</sup>	change	HO	124 (32.8)	1
As required	25	Air conditioner & heater fresh air filter	replace	-	-	1
	25	Air conditioner & heater recirculation filter	clean, replace	-	-	1
	14	Air cleaner element (primary, safety)	replace	-	-	2

<sup>\*1</sup>: Conventional hydraulic oil  
<sup>\*2</sup>: Hyundai genuine long life hydraulic oil

※ **Oil symbols**

Please refer to the recommended lubricants for specification.

DF : Diesel fuel

GO : Gear oil

PGL : Grease

HO : Hydraulic oil

C : Coolant

EO : Engine oil

## 6. SERVICE INSTRUCTION

### 1) CHECK ENGINE OIL LEVEL

Check the oil level with the machine on a flat ground before starting engine.

- (1) Pull out the dipstick and wipe with a clean cloth.
- (2) Check the oil level by inserting the dipstick completely into the hole and pulling out again.
- (3) If the oil level is LOW, add oil and then check again.

※ **If the oil is contaminated or diluted, change the oil regardless of the regular change interval.**

※ **Check oil level after engine has been stopped for 15 minutes.**

⚠ **Do not operate unless the oil level is in the normal range.**

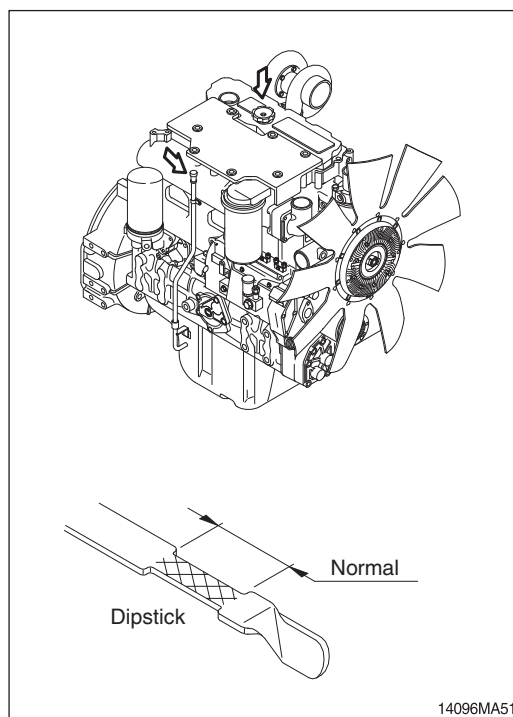

### 2) REPLACEMENT OF ENGINE OIL AND OIL FILTER

- (1) Warm up the engine.
- (2) Open the drain cock and allow the oil to drain.
  - ※ **A drain pan with a capacity of 20 ℓ (5 U.S. gallons) will be adequate.**

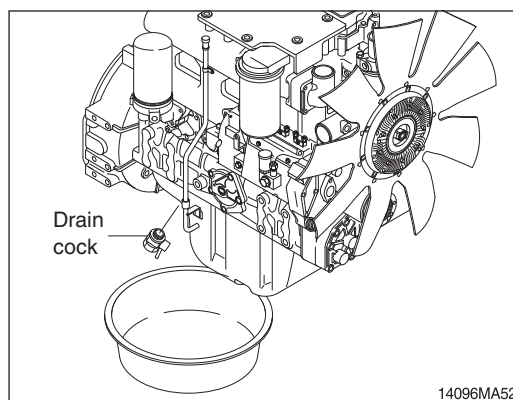

- (3) Clean around the filter head, remove the filter with a filter wrench and clean the gasket surface.
  - Wrench size: 90-95 mm (3.5-3.8 in)

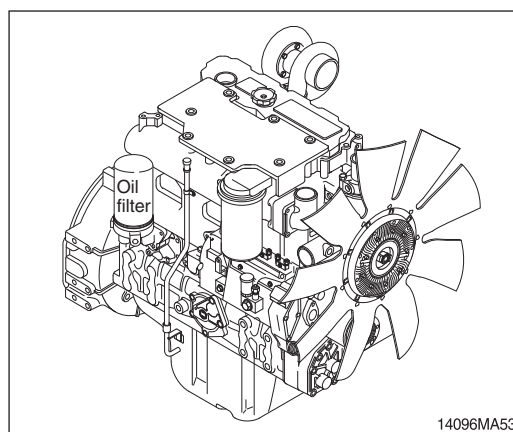

- (4) Apply a light film of lubricating oil to the gasket sealing surface before installing the filters.
- ※ **Fill the filters with clean lubricating oil.**



- (5) Install the filter to the filter head.
- ※ **Mechanical over-tightening may distort the threads or damage the filter element seal.**
    - **Install the filter as specified by the filter manufacturer.**

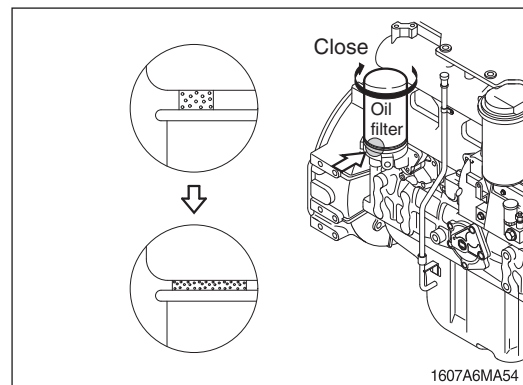

- (6) Fill the engine with clean oil to the proper level.
- **Quantity: 17.5 ℓ (4.6 U.S. gallons)**

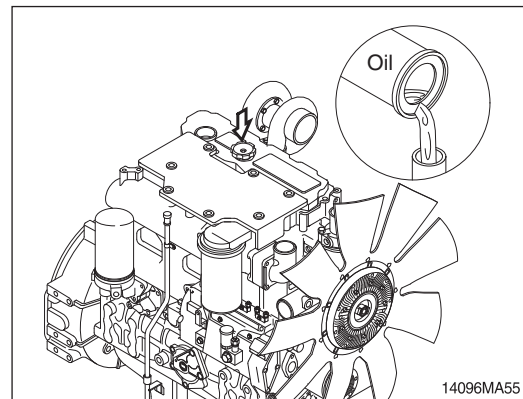

- (7) Operate the engine at low idle and inspect for leaks at the filters and the drain plug. Shut the engine off and check the oil level with the dipstick. Allow 15 minutes for oil to drain down before checking.

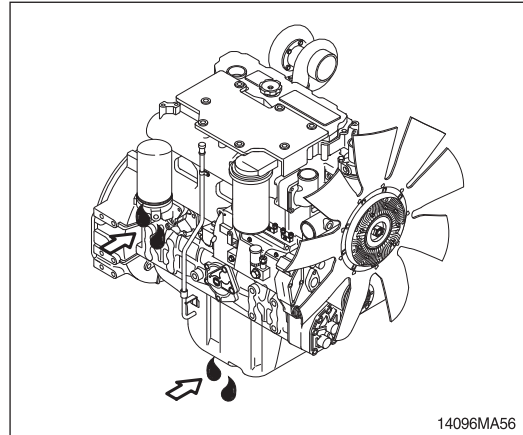

### 3) CHECK COOLANT

- (1) Check if the level of coolant in reservoir tank is between FULL and LOW.
- (2) Add the mixture of antifreeze and water after removing the cap of the reservoir tank if coolant is not sufficient.
- (3) Be sure to add the coolant by opening the cap of radiator when coolant level is below LOW.
- (4) Replace gasket of radiator cap when it is damaged.

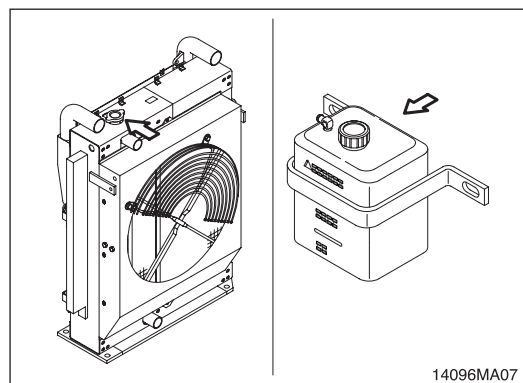

**⚠ Hot coolant can spray out if radiator cap is removed while engine is hot. Remove the cap after the engine has cooled down.**

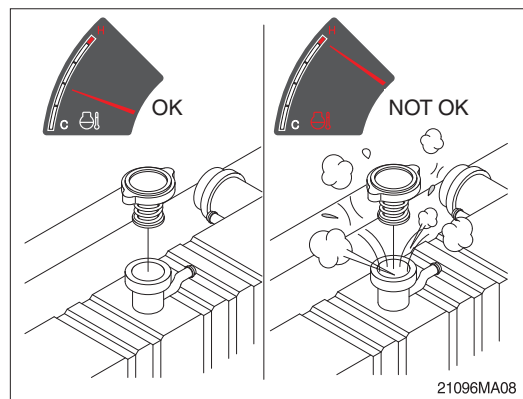

#### 4) FLUSHING AND REFILLING OF RADIATOR

##### (1) Change coolant

- ⚠ **Avoid prolonged and repeated skin contact with used antifreeze. Such prolonged repeated contact can cause skin disorders or other bodily injury. Avoid excessive contact. Wash thoroughly after contact. Keep out of reach of children.**

- ※ **Protect the environment: Handling and disposal of used antifreeze can be subject to federal, state, and local law regulation.**

**Use authorized waste disposal facilities, including civic amenity sites and garages providing authorized facilities for the receipt of used antifreeze.**

**If in doubt, contact your local authorities for guidance as to proper handling of used antifreeze.**

- ⚠ **Wait until the temperature is below 50°C (122°F) before removing the coolant system pressure cap. Failure to do so can cause personal injury from heated coolant spray. Drain the cooling system by opening the drain valve on the radiator and removing the plug in the bottom of the water inlet. A drain pan with a capacity of 40 ℓ (10 U.S. gallons) will be adequate in most applications.**

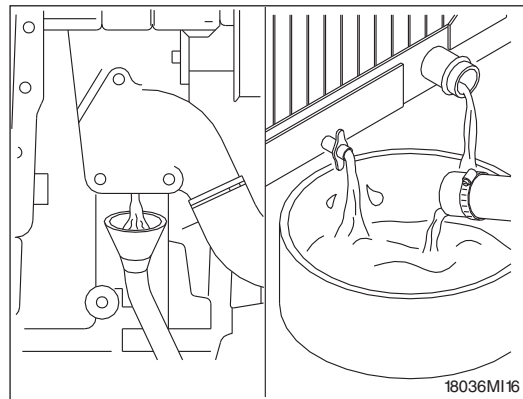
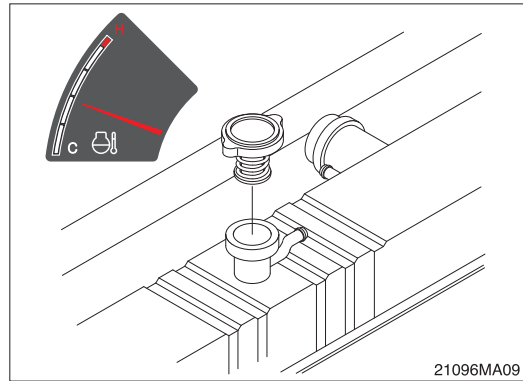

##### (2) Flushing of cooling system

- ① Fill the system with a mixture of sodium carbonate and water (or a commercially available equivalent).
  - ※ **Use 0.5 kg (1.0 pound) of sodium carbonate for every 23 liters (6.0 U.S. gallons) of water.**
  - ※ **Do not install the radiator cap. The engine is to be operated without the cap for this process.**

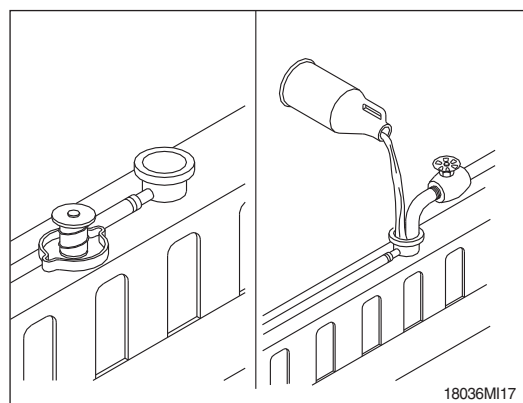

- ② Operate the engine for 5 minutes with the coolant temperature above 80°C (176°F).  
Shut the engine off, and drain the cooling system.

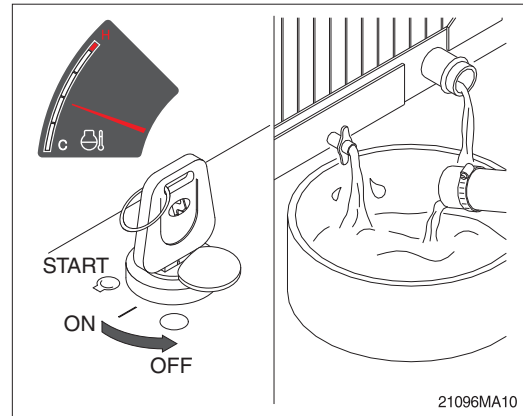

- ③ Fill the cooling system with clean water.

- ※ **Be sure to vent the engine and aftercooler for complete filling.**
- ※ **Do not install the radiator cap or the new coolant filter.**

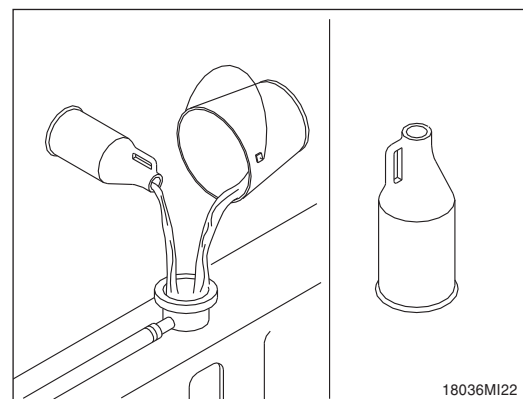

- ④ Operate the engine for 5 minutes with the coolant temperature above 80°C (176°F).  
Shut the engine off, and drain the cooling system.

- ※ **If the water being drained is still dirty, the system must be flushed again until the water is clean.**

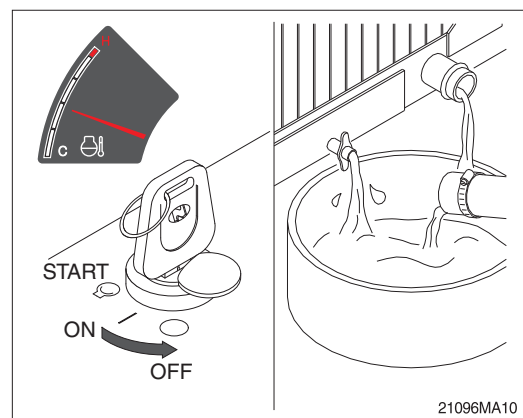

### (3) Cooling system filling

- ① Use a mixture of 50 percent soft water and 50 percent ethylene glycol anti-freeze to fill the cooling system. Refer to page 6-8.

Coolant capacity (engine only): 6 ℓ (1.6 U.S. gallons).

※ **Use the correct amount of DCA4 corrosion inhibitor to protect the cooling system.**

※ **Do not use hard water such as river water or well water.**

- ② The system has a maximum fill rate of 14 liters (3.5 U.S. gallons) per minute. Do not exceed this fill rate.

※ **The system must be filled slowly to prevent air locks.**  
**During the filling, the air must be vented from the engine coolant passage.**

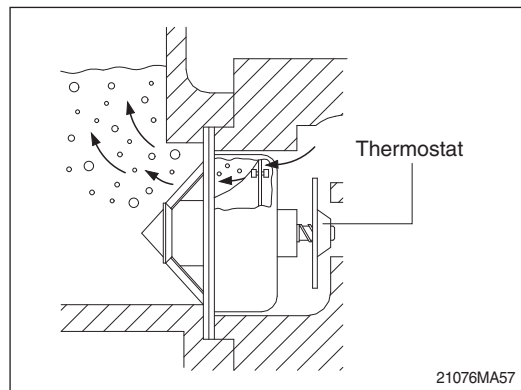
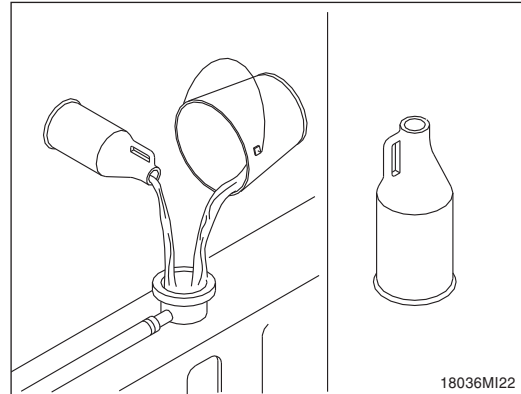

- ③ Install the pressure cap. Operate the engine until it reaches a temperature 80°C (176°F), and check for coolant leaks.

Check the coolant level again to make sure the system is full of coolant.

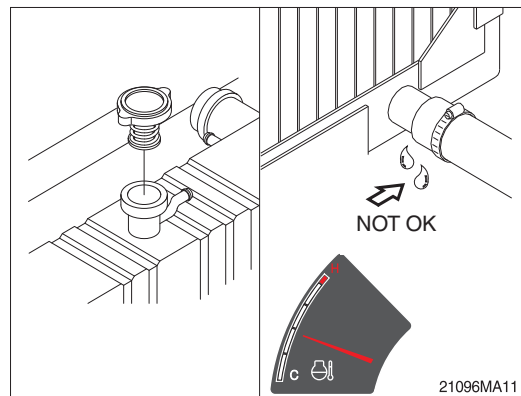

## 5) CLEAN RADIATOR AND OIL COOLER

Check, and if necessary, clean and dry outside of radiator and oil cooler. After working in a dusty place, clean radiator more frequently.

- (1) Visually inspect the radiator for clogged radiator fins.
- (2) Use 550 kPa (80 psi) air pressure to blow the dirt and debris from the fins.  
Blow the air in the opposite direction of the fan air flow.

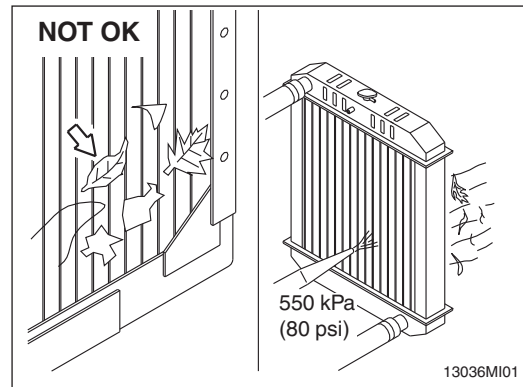

- (3) Visually inspect the radiator for bent or broken fins.  
※ If the radiator must be replaced due to bent or broken fins which can cause the engine to overheat, refer to the manufacturer's replacement procedures.
- (4) Visually inspect the radiator for core and gasket leaks.

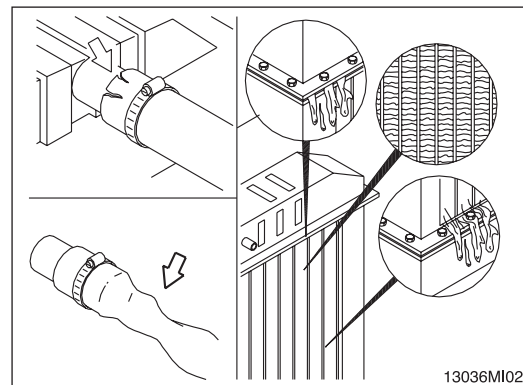

## 6) CHECK CHARGE AIR COOLER

Inspect the charge air cooler for dirt and debris blocking the fins. Check for cracks, holes, or other damage. If damage is found, please contact your Hyundai distributor.

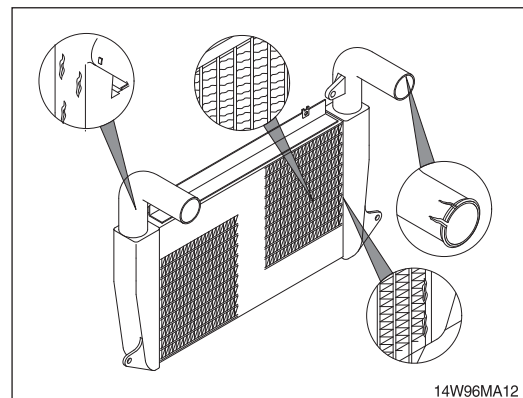

## 7) FAN BELT TENSION

- (1) Measure the belt deflection at the longest span of the belt.

- Maximum deflection :  $7 \pm 1$  mm ( $0.28 \pm 0.04$  in)

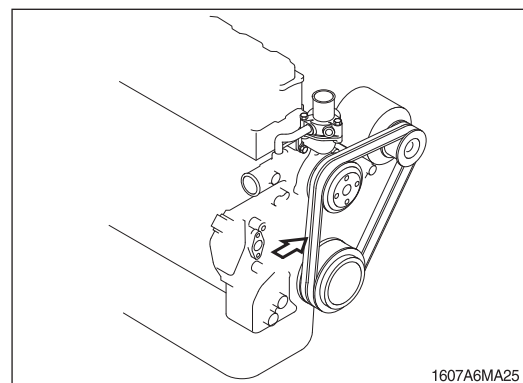

- (2) Inspect the drive for damage.

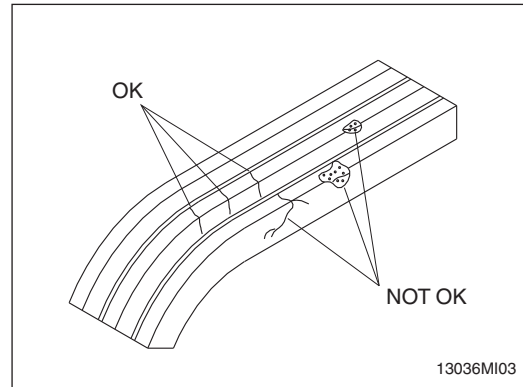

- (3) Inspect the drive belt, tension bearing and fan hub.

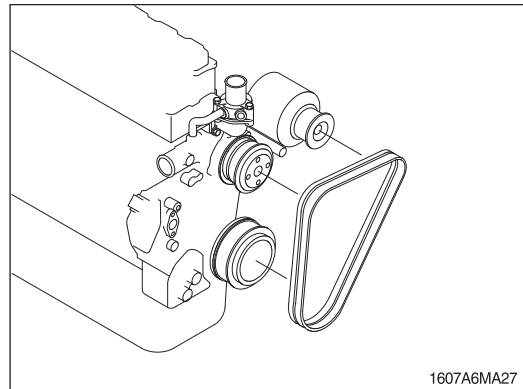

## 8) INSPECTION OF COOLING FAN

⚠ **Personal injury can result from a fan blade failure. Never pull or pry on the fan. This can damage the fan blade and cause fan failure.**

※ **Rotate the crankshaft by using the engine barring gear.**

※ **A visual inspection of the cooling fan is required daily.**  
**Check for cracks, loose rivets, and bent or loose blades.**  
**Check the fan to make sure it is securely mounted. Tighten the capscrews if necessary.**  
**Replace any fan that is damaged.**

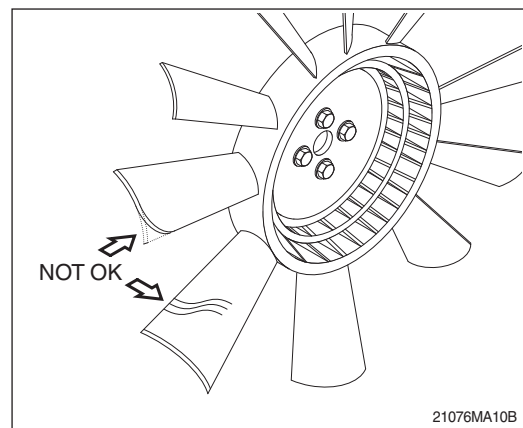

## 9) CLEANING OF AIR CLEANER

### (1) Primary element

- ① Loosen the wing nut and remove the element.
- ② Clean the inside of the body.
- ③ Clean the element with pressurized air.
  - Remove the dust inside of the element by the pressurized air (below 3 kgf/cm<sup>2</sup>, 40 psi) forward and backward equally.
- ④ Inspect for cracks or damage of element by putting a light bulb inside of the element.
- ⑤ Insert element and tighten wing nut.

※ **Replace the primary element after 4 times cleanings.**

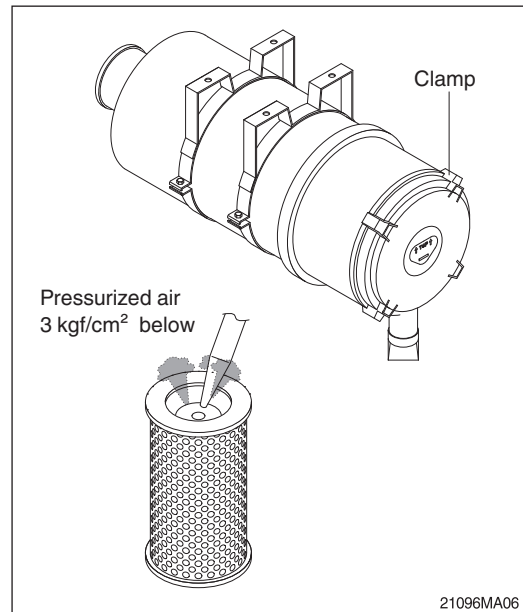

### (2) Safety element

※ **Replace the safety element only when the primary element is cleaned for the 4 times.**

※ **Always replace the safety element. Never attempt to reuse the safety element by cleaning the element.**

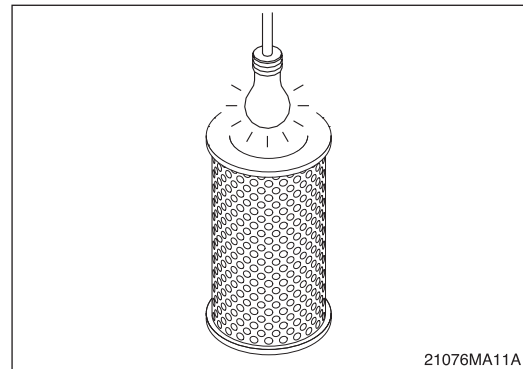

## 10) FUEL TANK

- (1) Fill fuel fully when system the operation to minimize water condensation, and check it with fuel gauge before starting the machine.

- (2) Drain the water and sediment in the fuel tank by opening the drain cock.

※ **Be sure to LOCK the cap of fuel tank.**

※ **Remove the strainer of the fuel tank and clean it if contaminated.**

⚠ **Stop the engine when refueling. All lights and flames shall be kept at a safe distance while refueling.**

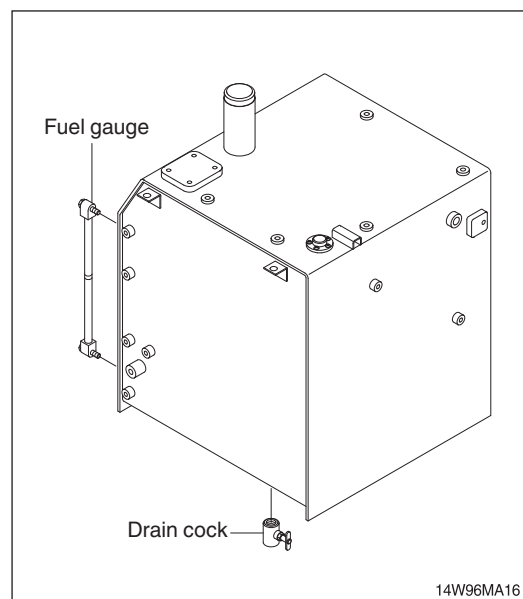

## 11) PREFILTER

※ **Inspect or drain the collection bowl of water daily and replace the element every 500 hours.**

### (1) Drain water

- ① Open bowl drain valve to evacuate water.
- ② Close drain valve.

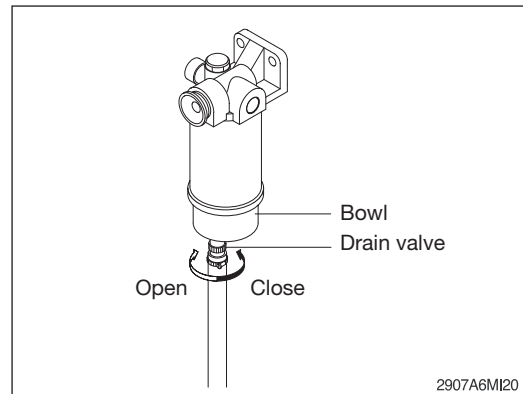

### (2) Replace element

- ① Drain the unit of fuel. Follow "Drain water" instructions above.
- ② Remove element, fuel warmer and bowl from filter head.
  - ※ **The bowl is reusable, do not damage or discard.**
- ③ Separate element from bowl. Clean bowl and seal gland.

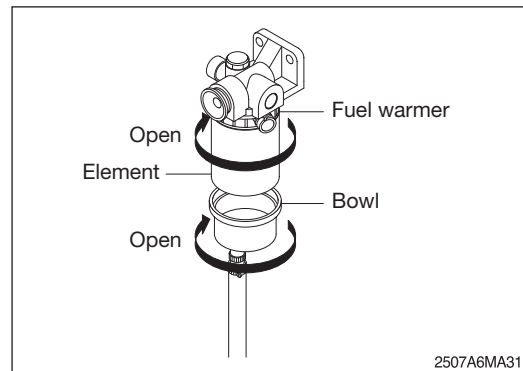

- ④ Lubricate new bowl seal with clean fuel or motor oil and place in bowl gland.
- ⑤ Attach bowl to new element firmly by hand.
- ⑥ Lubricate new element seal and place in element top gland.
- ⑦ Attach the element, fuel warmer and bowl to the head.

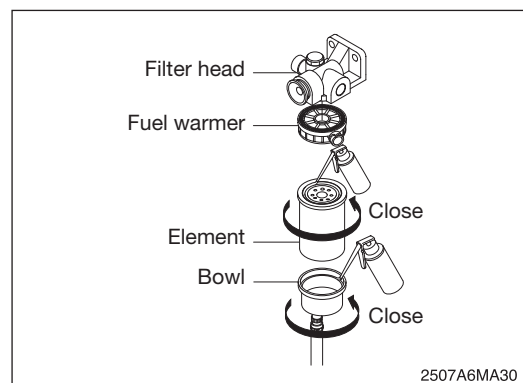

## 12) REPLACEMENT OF FUEL FILTER

- (1) Clean around the filter head, remove the filter with a filter wrench and clean the gasket surface.
- (2) Apply a clean fuel oil to the gasket.
- (3) Apply engine oil on the gasket of filter when mounting, and tighten 3/4 to 1 turn more after the gasket touches the filter head.
- (4) Relieve the air by plug after mounting.
  - ※ **When installing the fuel filter, do not use a filter wrench. Tighten the fuel filter by hand.**
  - ※ **Check for fuel leakage after the engine starts. If air is in the fuel system, the engine will not start. Start engine after bleeding the air according to the method of bleeding air.**

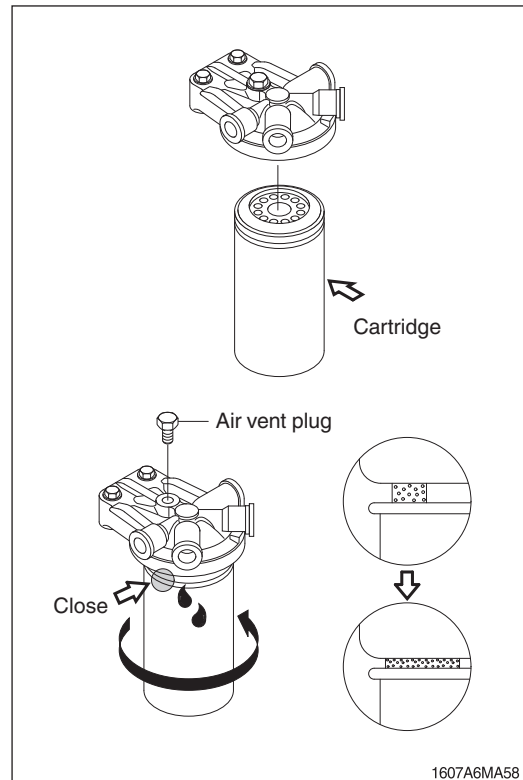

## 13) BLEEDING THE FUEL SYSTEM

- (1) Loosen fuel supply line plug at the outlet of prefilter.
- (2) Do hand-priming the lift pump repeatedly until air bubbles comes out from fuel supply line completely.
- (3) Tighten fuel supply line to its original position.
  - ⚠ **The fuel pump, high-pressure fuel lines, and fuel rail contain very high-pressure fuel. Do not loosen any fittings while the engine is running. Personal injury and property damage can result. Wait at least 10 minutes after shutting down the engine before loosening any fittings in the high-pressure fuel system to allow pressure to decrease to a lower level.**

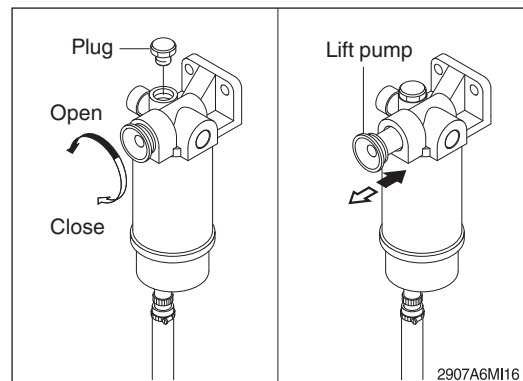

#### 14) LEAKAGE OF FUEL

**⚠ Be careful and clean the fuel hose, injection pump, fuel filter and other connections as the leakage from these part can cause fire.**

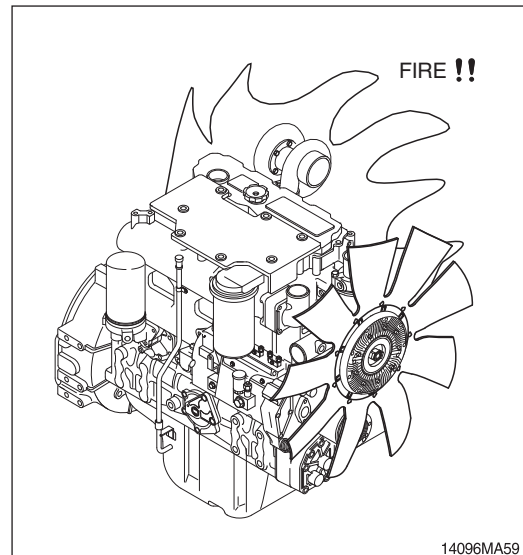

#### 15) HYDRAULIC OIL CHECK

- (1) Stop the engine after retract the arm and bucket cylinders, then lower the boom and set the bucket on the ground at a flat location as in the illustration.
- (2) Check the oil level at the level gauge of hydraulic oil tank.
- (3) The oil level is normal if between the red lines.

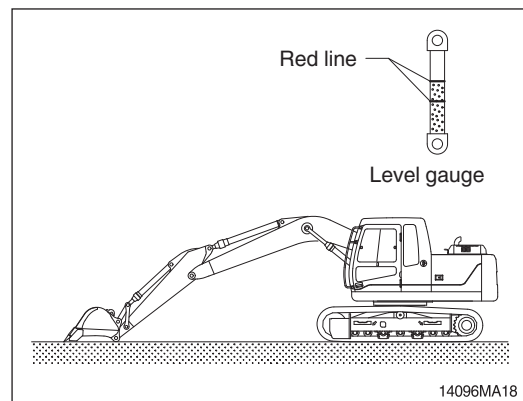

#### 16) FILLING HYDRAULIC OIL

- (1) Stop the engine to the position of level check.
- (2) Loosen the cap and relieve the pressure in the tank by pushing the top of the air breather.
- (3) Remove the breather on the top of oil tank and fill the oil to the specified level.
  - Tightening torque :  $1.44 \pm 0.3 \text{ kgf} \cdot \text{m}$   
( $10.4 \pm 2.1 \text{ lbf} \cdot \text{ft}$ )
- (4) Start engine after filling and operate the work equipment several times.
- (5) Check the oil level at the level check position after engine stops.

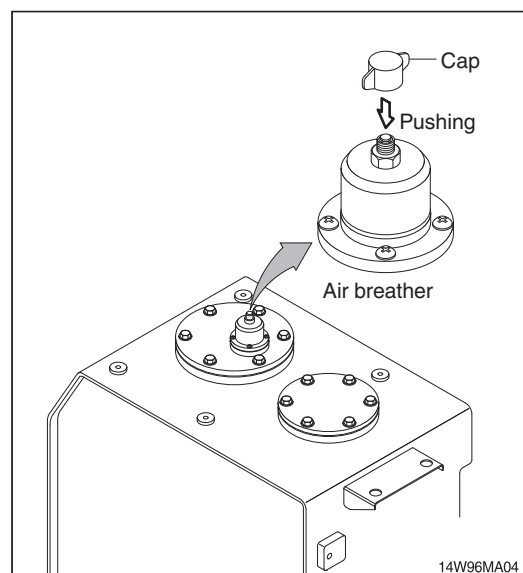

## 17) CHANGE HYDRAULIC OIL

- (1) Lower the bucket on the ground pulling the arm and bucket cylinder to the maximum.
- (2) Loosen the cap and relieve the pressure in the tank by pushing the top of the air breather.
- (3) Remove the cover.
  - Tightening torque :  $6.9 \pm 1.4 \text{ kgf} \cdot \text{m}$   
( $50 \pm 10 \text{ lbf} \cdot \text{ft}$ )
- (4) Prepare a suitable container.
- (5) To drain the oil loosen the drain plug at the bottom of the oil tank.
- (6) Fill proper amount of recommended oil.
- (7) Put the breather in the right position.
- (8) **To bleed the air from the hydraulic pump, loosen the air breather at the top of the hydraulic pump assembly.**
- (9) Start engine and run continually. Release the air by full stroke of each control lever.

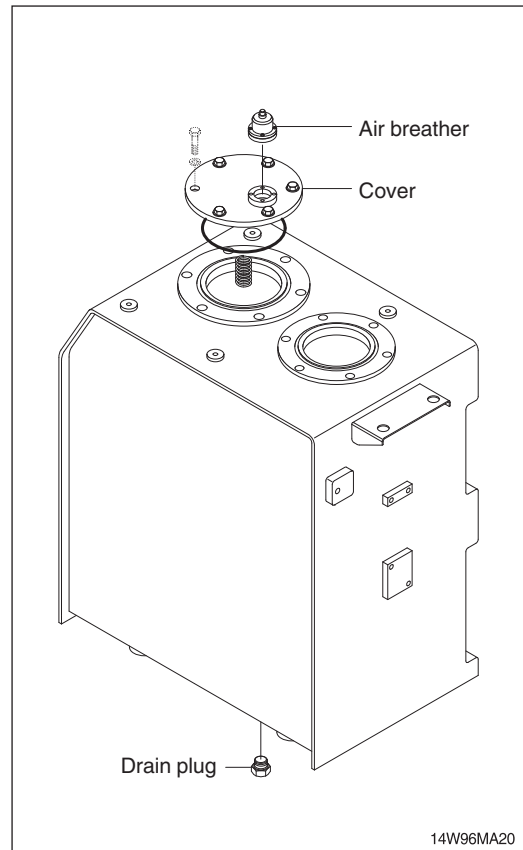

## 18) CLEAN SUCTION STRAINER

Clean suction strainer as follows paying attention to the cause to be kept during oil filling.

- (1) Remove the cover on the top of the oil tank.
  - Tightening torque :  $6.9 \pm 1.4 \text{ kgf} \cdot \text{m}$   
( $50 \pm 10 \text{ lbf} \cdot \text{ft}$ )
- (2) Pull out the strainer in the tank.
- (3) Wash the foreign material on the suction strainer with gasoline or cleaning oil.
- (4) Replace the suction strainer if it is damaged.
- (5) Assemble with reverse order of disassembly. Be sure to install a new O-ring and reinsert in the oil tank.

※ **Loosen the bolt slowly at the cover can be spring out by the spring when removing it.**

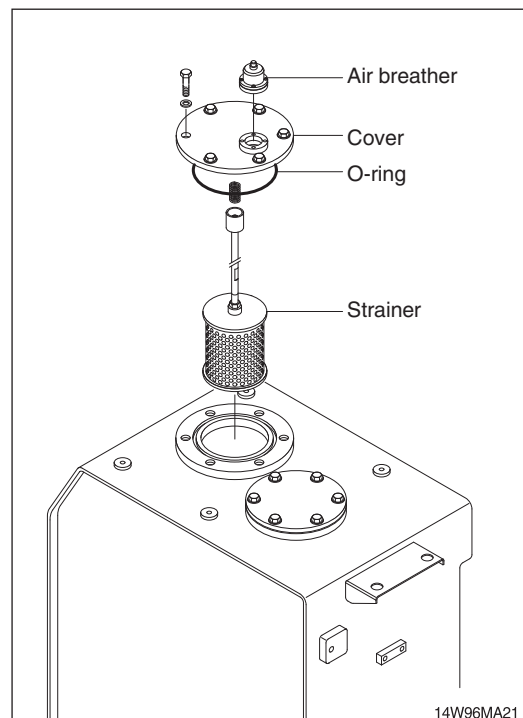

### 19) REPLACE RETURN FILTER

Replace as follows paying attention to the cause to be kept during the replacement.

- (1) Remove the cover.
  - Tightening torque :  $6.9 \pm 1.4 \text{ kgf} \cdot \text{m}$   
( $50 \pm 10 \text{ lbf} \cdot \text{ft}$ )
- (2) Remove the spring, by-pass valve, and return filter in the tank.
- (3) Replace the element with new one.

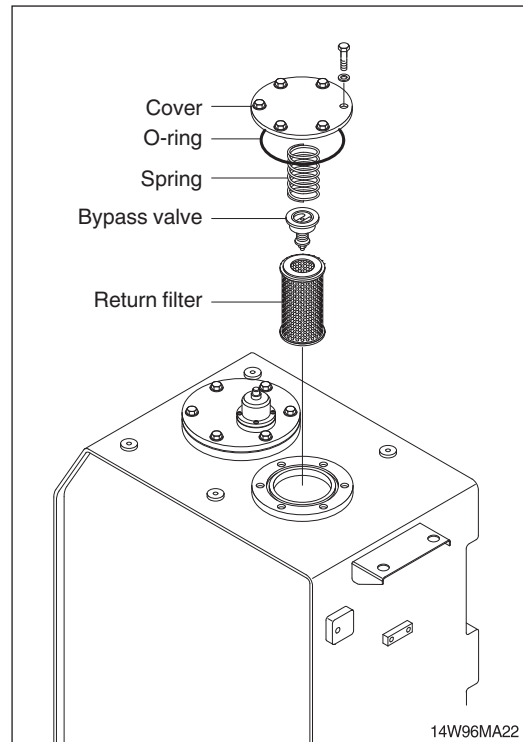

### 20) REPLACEMENT OF ELEMENT IN HYDRAULIC TANK BREATHER

- (1) Loosen the cap and relieve the pressure in the tank by pushing the top of the air breather.
- (2) Loosen the lock nut and remove the cover.
- (3) Pull out the filter element.
- (4) Replace the filter element with the new one.
- (5) Apply oil on the O-ring and reassemble by reverse order of disassembly.
  - Tightening torque :  $0.2\text{--}0.3 \text{ kgf} \cdot \text{m}$   
( $1.4\text{--}2.1 \text{ lbf} \cdot \text{ft}$ )

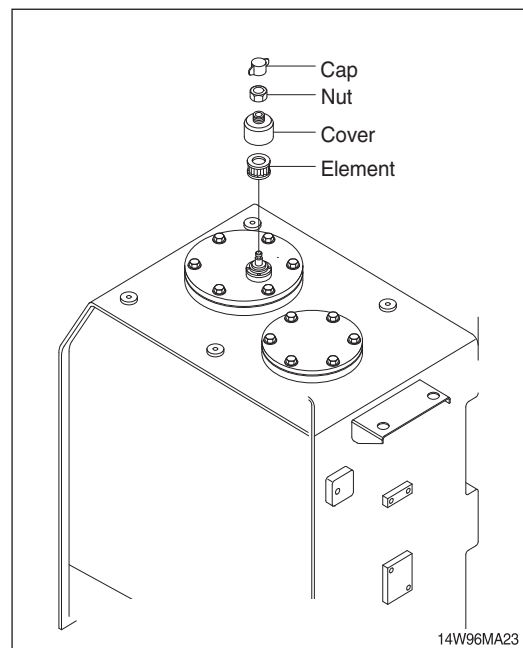

## 21) REPLACEMENT OF DRAIN FILTER CARTRIDGE

Clean the dust around filter and replace with new one after removing the cartridge.

- ※ **Tighten about 2/3 turn more after the gasket of cartridge contacts seal side of filter body for mounting.**
- ※ **Change cartridge after initial 250 hours of operation. Thereafter, change cartridge every 1000 hours.**

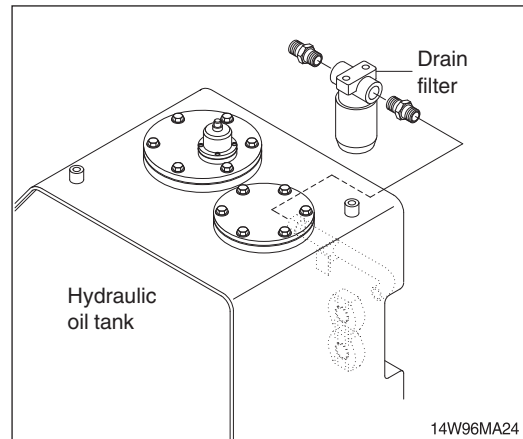

## 22) REPLACEMENT OF PILOT LINE FILTER

- (1) Loosen the nut positioned on the filter body.
  - (2) Pull out the filter element and clean filter housing.
  - (3) Install the new element and tighten using specified torque.
- ※ **Change cartridge after initial 250 hours of operation. Thereafter, change cartridge every 1000 hours.**

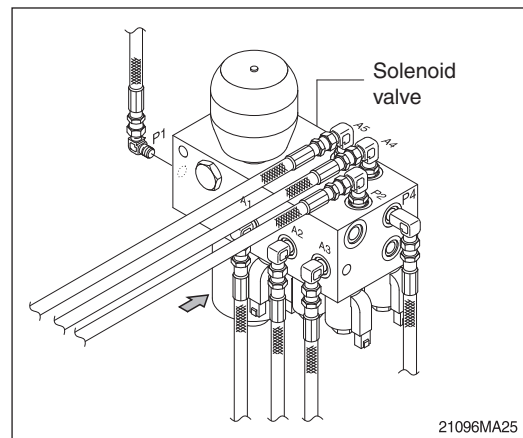

## 23) CHECK SWING REDUCTION GEAR OIL

- (1) Pull out the dipstick and clean it.
- (2) Insert it again.
- (3) Pull out one more time to check the oil level and fill the oil if the level is not sufficient.

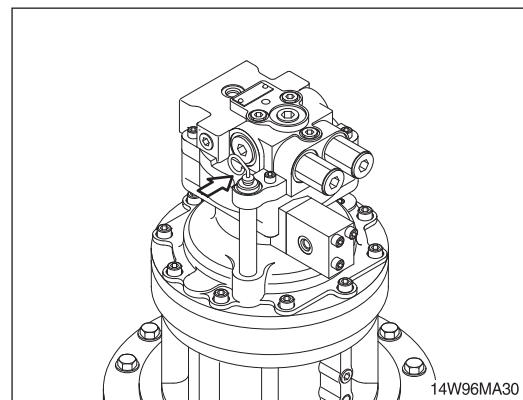

## 24) CHANGE SWING REDUCTION GEAR OIL

- (1) Raise the temperature of oil by swinging the machine before replacing the oil and park the machine on the flat ground.
- (2) Prepare into a proper container.
- (3) Open the cap and loosen the drain valve.
- (4) Wash the drain plug and reinstall it with sealing tape.  
Fill proper amount of recommended oil.
  - Amount of oil : 2.5 ℓ  
(0.7 U.S. gal)

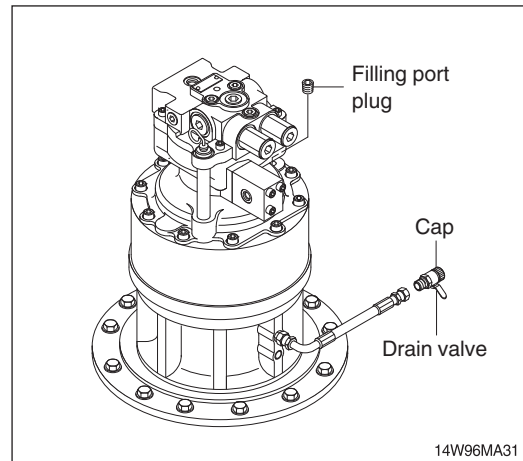

## 25) LUBRICATE BEARING OF OUTPUT SHAFT IN REDUCTION GEAR

- (1) Remove the air vent plug.
- (2) Lubricate NLGI No. 2 with a grease gun until new grease comes out from air vent port.
  - Capacity: 0.32 kg (0.7 lb)

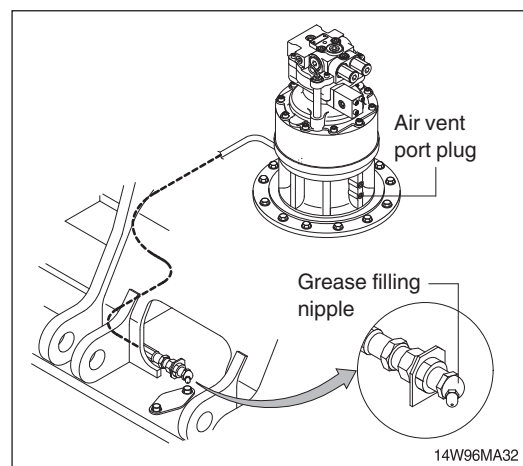

## 26) LUBRICATE SWING BEARING

- (1) Grease at 3 fittings.  
※ **Lubricate every 50 hours.**

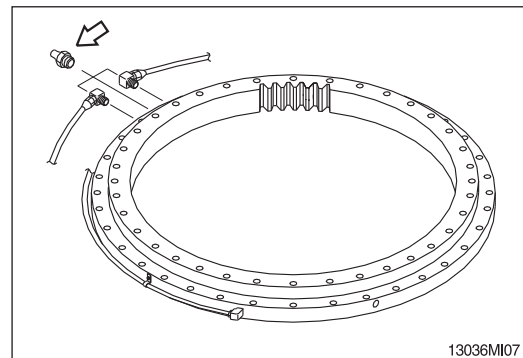

## 27) SWING GEAR AND PINION

### (1) Drain old grease

- ① Remove under cover of lower frame.
- ② Remove drain cover of lower frame.
- ③ Remove filler cover of upper frame.
- ④ Operate full turn (360°) of swing several times.

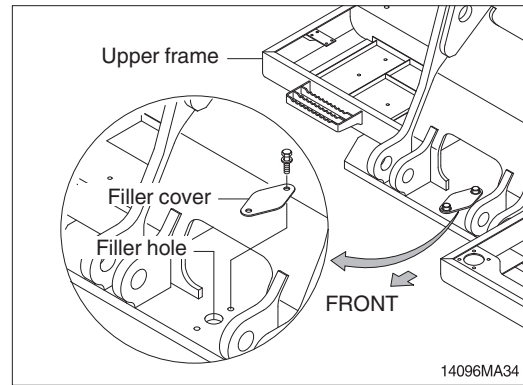

### (2) Refill new grease

- ① Install drain cover.
- ② Fill with new grease.
- ③ Install filler cover.
  - Capacity: 4.0 kg (8.7 lb)

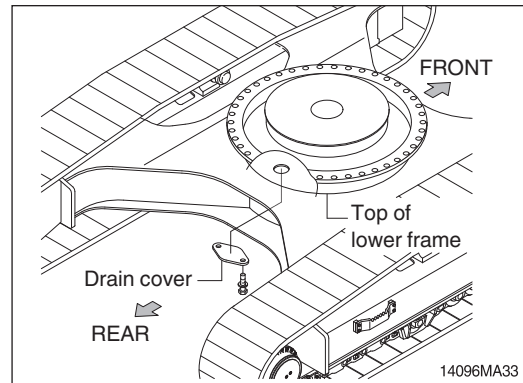

## 28) CHECK THE TRAVEL REDUCTION GEAR OIL

- (1) Operate the machine to the position of drain plug down to the flat ground.
- (2) Loosen the level plug and check the oil level.  
If the level is at the hole of the plug, it is normal.  
Fill the oil if it is not sufficient.  
Amount of oil: 1.8 ℓ (0.48 U.S. gal)

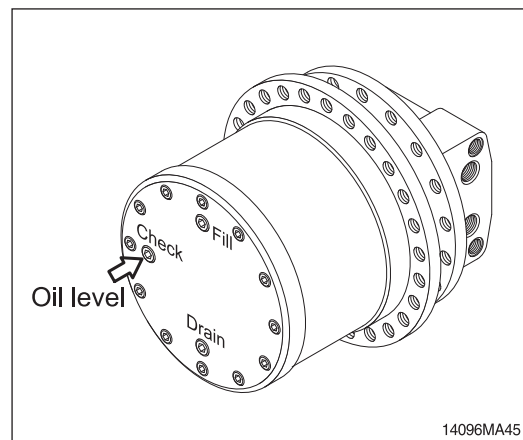

## 29) CHANGE THE TRAVEL REDUCTION GEAR OIL

- (1) Raise the temperature of the oil by traveling machine first.
- (2) Stop when the position of the drain plug is down.
- (3) Loosen the level plug and then the drain plug.
- (4) Drain the oil to adequate container.
- (5) Tighten the drain plug and fill specified amount of oil at filling port.
- (6) Tighten the level plug and travel slowly to check if there is any leakage of oil.

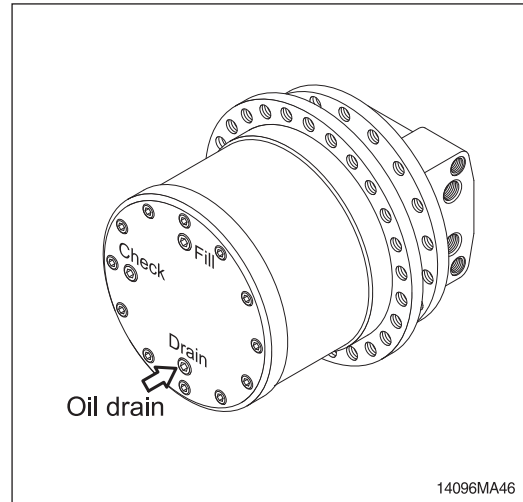

## 30) LUBRICATE RCV LEVER

Remove the bellows and with a grease gun grease the joint part (A) and sliding parts (B).

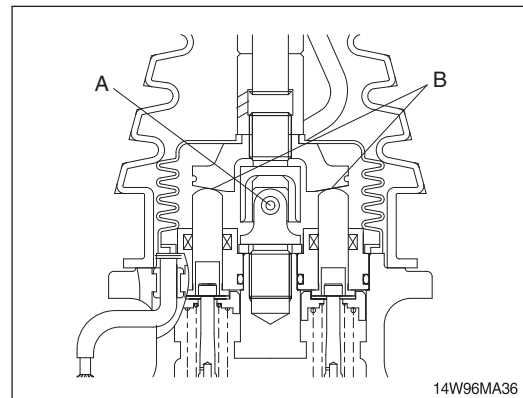

## 31) ADJUSTMENT OF TRACK TENSION

- ※ It is important to adjust the tension of track properly to extend the lifetime of track and traveling device.
- ※ The wear of pins and bushings on the undercarriage will vary with the working conditions and soil properties. It is thus necessary to continually inspect the track tension so as to maintain the standard tension on it.

- (1) Raise the chassis with the boom and arm.
- (2) Measure the distance between bottom of track frame on track center and track of shoe.
  - ※ Remove mud by rotating the track before measuring.

Length (L)	
270-300 mm	10.6"-11.8"

- (3) If the tension is tight, drain the grease in the grease nipple and if the tension is loose, charge the grease.

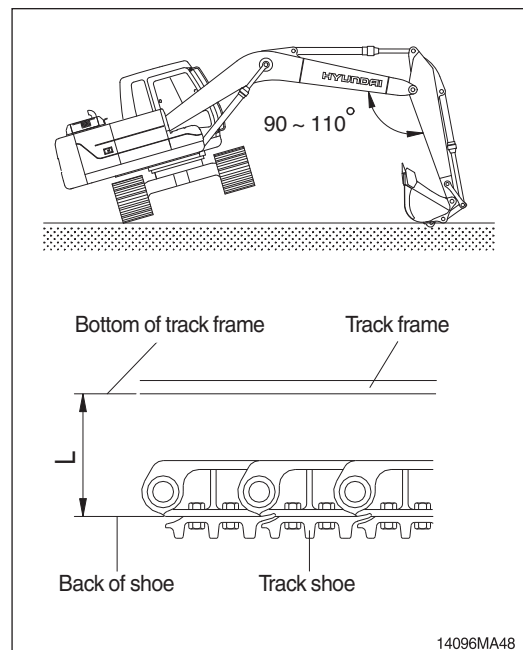

**⚠ Personal injury or death can result from grease under pressure.**

**⚠ When loosening the grease nipple, do not loosen more than one turn as there is a danger of a spring coming out of the nipple because of the high pressure inside.**

**※ When the grease is drained, move the track forward and backward slightly.**  
**If the track tension is loose even after the grease is charged to the maximum, change the pins and bushings as there are worn seriously.**

### 32) REPLACEMENT OF BUCKET

**⚠ When knocking the pin in with a hammer, metal particles may fly and cause serious injury, particularly if they get into your eyes. When carrying out this operation, always wear goggles, helmet, gloves, and other protective equipment.**

**※ When the bucket is removed, place it in a stable condition.**

**※ When performing joint work, make sure signals to each other and work carefully for safety's sake.**

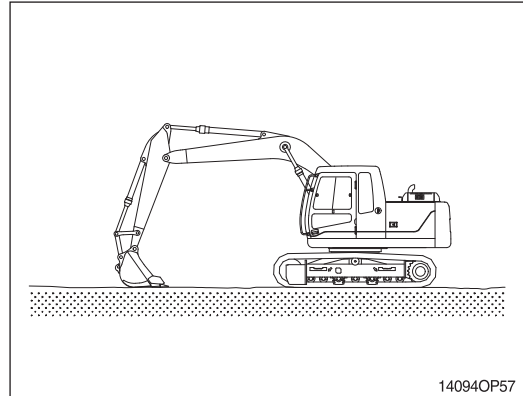

- (1) Lower the bucket on the ground as the picture shown in the right.
- (2) Lock the safety lever to the LOCK position and stop the engine.

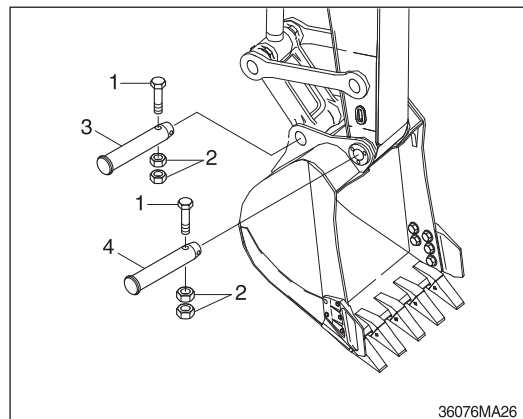

- (3) Remove the stopper bolts (1) and nuts (2), then remove pins (3, 4) and remove the bucket.
  - ※ When removing the pins, place the bucket so that it is in light contact with the ground.**
  - ※ If the bucket is lowered strongly to the ground, the resistance will be increased and it will be difficult to remove the pins.**

※ After removing the pins, make sure that they do not get contaminated with sand or mud and that the seals of bushing on both sides do not get damaged.

- (4) Align the arm with holes (A) and the link with holes (B), then coat with grease and install pins (3, 4).

※ When installing the bucket, the O-rings are easily damaged, so fit the O-rings on the boss of the bucket as shown in the picture.

After knocking the pin, move the O-ring down to the regular groove.

- (5) Install the stopper bolt (1) and nuts (2) for each pin, then grease the pin.

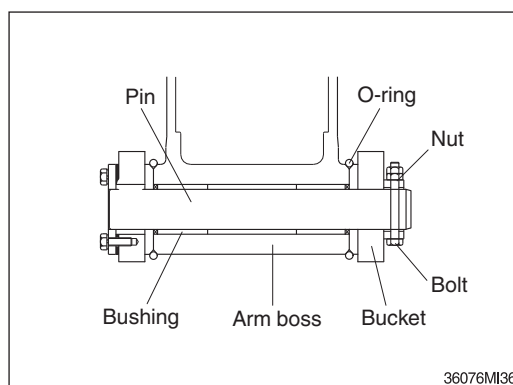
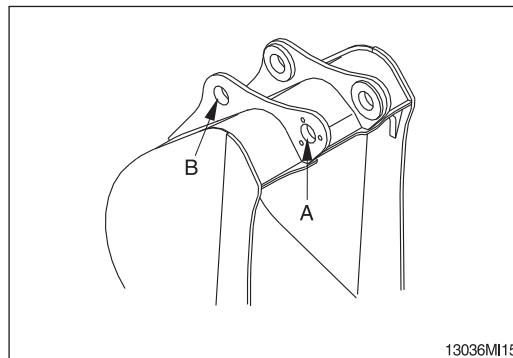

### 33) REPLACEMENT OF BUCKET TOOTH

#### (1) Timing of replacement

- ① Check wearing condition as shown in the illustration and replace tooth tip before adapter starts to wear.
- ② If excessively used, the tooth adapter may have worn out, and replacement may become impossible.

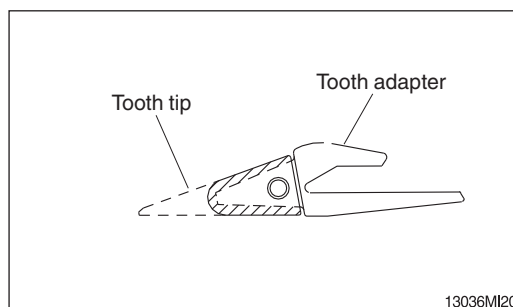

## (2) Instructions for replacement

- ① Pull out pin by striking pin with punch or hammer, avoiding damage to locking washer.
- ② Remove dust and mud from the tooth adapter surface with a knife.
- ③ Place locking rubber in its proper place, and fit tooth tip to adapter.
- ④ Insert pin until locking washer is positioned at tooth pin groove.

**⚠ Personal injury can result from bucket falling.**

**⚠ Block the bucket before changing tooth tips or side cutters.**

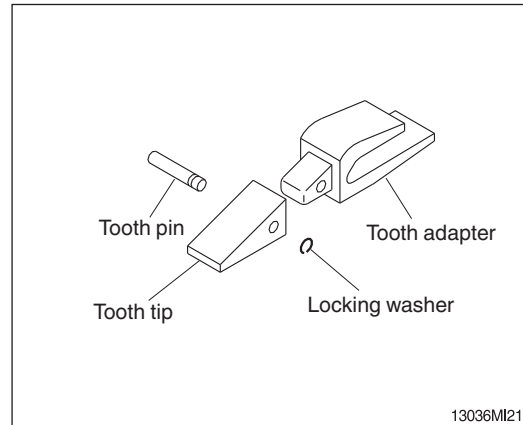

## 34) ADJUSTMENT OF BUCKET CLEARANCE

- (1) Lower the bucket on the ground as the picture shown in the right.
- (2) Swing to the left and keep the arm boss to be contact to the bucket left.
- (3) Lock the safety lever to the LOCK position and stop the engine.
- (4) Measure the clearance (A) between bucket and arm boss. This is the total clearance.

### (5) Adjusting

- ① Loosen bolt (2), and remove washer (3), plate (1) and shim (4).
- ② Remove the shim equivalent value with measuring value.
- ③ Assemble the parts in the reverse order of removal.

- Tightening torque :  $29.6 \pm 3.2$  kgf • m  
( $214.0 \pm 23.1$  lbf • ft)
- Normal clearance : 0.5-1.0 mm  
(0.02-0.04 in)

※ If the bucket is not adjusted correctly, noise and vibration created during operation, and damaged O-ring, pin and bushing quickly.

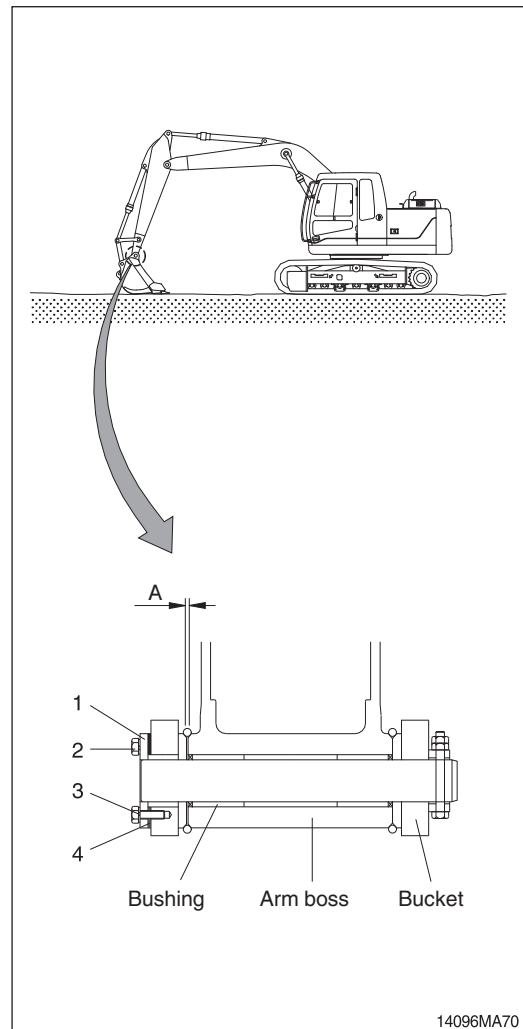

### 35) LUBRICATE PIN AND BUSHING

#### (1) Lubricate to each pin of working device

Lubricate the grease to the grease nipple according to the lubricating interval.

No.	Description	Qty
1	Lubrication manifold at boom	5
2	Boom cylinder pin	2
3	Boom and arm connection pin	1
4	Arm cylinder pin (Rod side)	1
5	Bucket cylinder pin (Head, rod)	2
	Bucket link (Control rod)	3
	Arm and control link connection pin	1
	Arm and bucket connection pin	1
6	Boom rear bearing center	1

※ **Shorten the lubricating interval when working in water or on dusty sites.**

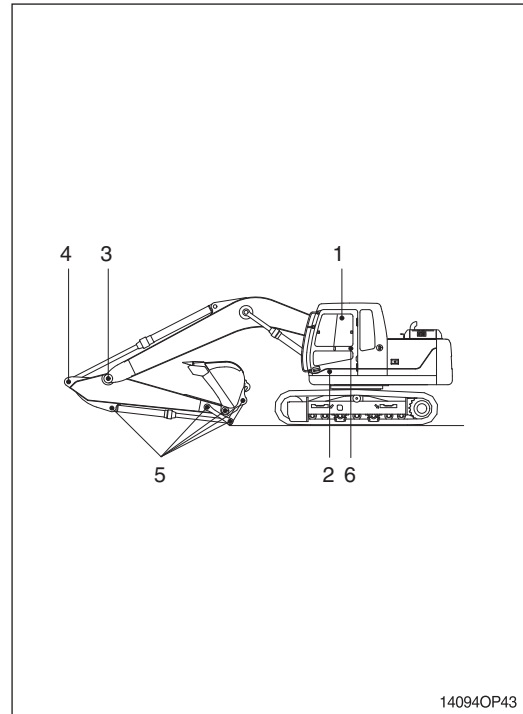

#### (2) Dust seals are mounted on the rotating part of working device to extend the lubricating interval.

※ **Mount the lip to be faced outside when replace the dust seal.**

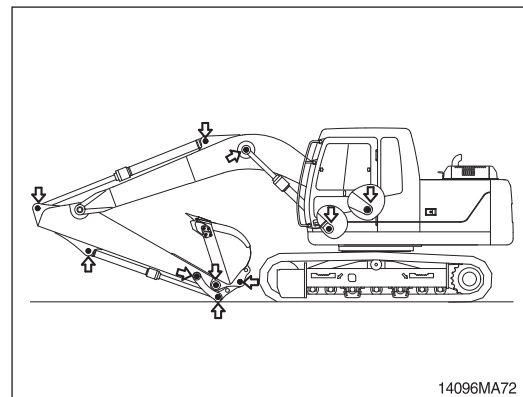

※ **If it is assembled in wrong direction, it will cause fast wear of pin and bushing, and create noise and vibration during operation.**

※ **Assemble the seal same direction with picture and use with plastic hammer when replace.**

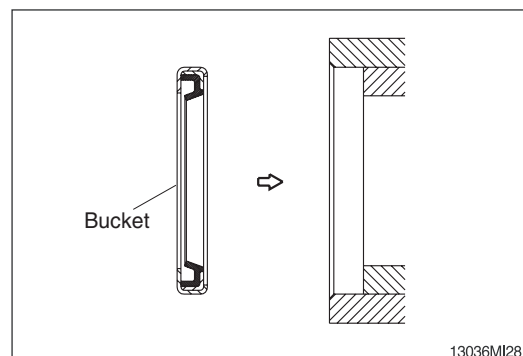

## 7. ELECTRICAL SYSTEM

### 1) WIRING, GAUGES

Check regularly and repair loose or malfunctioning gauges when found.

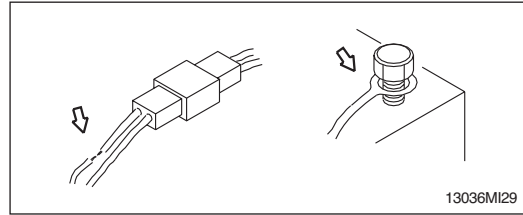

### 2) BATTERY

#### (1) Clean

- ① Wash the terminal with hot water if it is contaminated, and apply grease to the terminals after washing.

⚠ **Battery gas can explode. Keep sparks and flames away from batteries.**

⚠ **Always wear protective glasses when working with batteries.**

⚠ **Do not stain clothes or skin with electrolyte as it is acid. Be careful not to get the electrolyte in eyes. Wash with clean water and go to the doctor if it enters the eyes.**



36070FW05

#### (2) Recycle

Never discard a battery.

Always return used batteries to one of the following locations:

- a battery supplier
- an authorized battery collection facility
- a recycling facility

#### (3) Method of removing the battery cable

Remove the cable from the ground connection first (⊖ terminal side) and reconnect it last when reassembling.

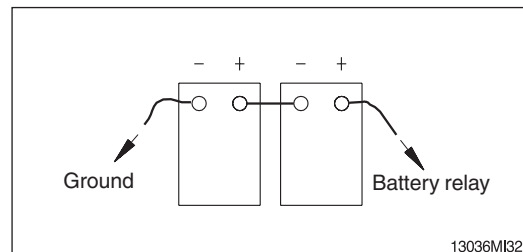

### 3) STARTING THE ENGINE WITH A BOOSTER CABLE

Keep following order when you are going to start engine using booster cable.

#### (1) Connecting the booster cable

※ **Use the same capacity of battery for starting.**

- ① Make sure that the starting switches of the normal machine and trouble machine are both at the OFF position.
- ② Connect the red terminal of booster cable to the battery (+) terminal between exhausted and new battery.
- ③ Connect the black terminal of the booster cable to the battery (-) terminal between exhausted and new battery.

※ **Keep firmly all connections, the spark will be caused when connecting finally.**

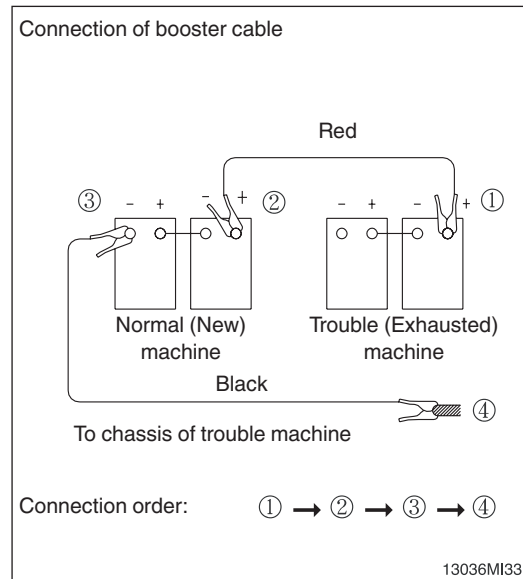

#### (2) Starting the engine

- ① Starting the engine of the normal machine and keep it to run at high idle.
- ② Start engine of the trouble machine with starting switch.
- ③ If you can not start it by one time, restart the engine after 2 minutes.

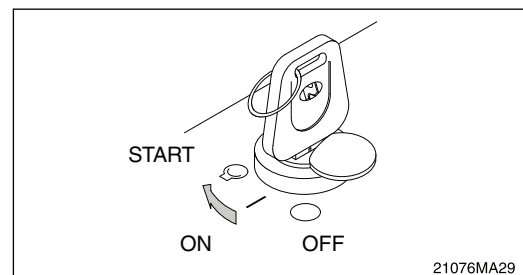

#### (3) Disconnecting the booster cable

- ① Take off the booster cable (black).
- ② Take off the booster cable (red) connected to the (+) terminal.
- ③ Run engine with high idle until charging the exhausted battery by alternator, fully.

⚠ **Explosive gas is generated while using the battery or charging it. Keep away flame and be careful not to cause the spark.**

※ **Charge the battery in the well ventilated place.**

※ **Place the machine on the earth or concrete. Avoid charging the machine on the steel plate.**

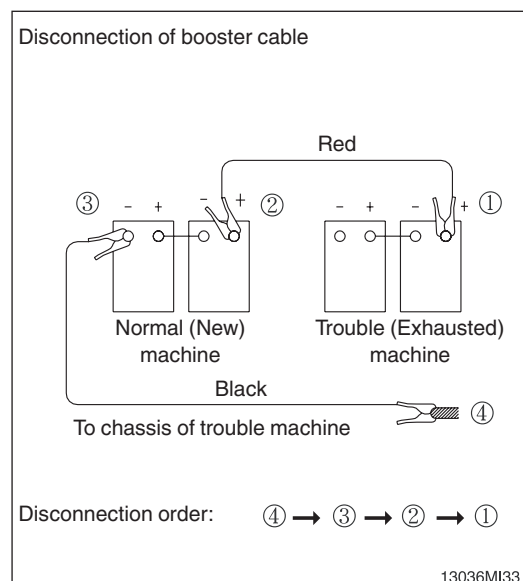

※ **Do not connect (+) terminal and (-) terminal when connecting booster cable because it will be shorted.**

**(4) Welding repair**

Before start to welding, follow the below procedure.

- ① Shut off the engine and remove the starting switch.
- ② Disconnect ground cable from battery by master switch.
- ③ Before carrying out any electric welding on the machine, the battery cables should be disconnected and the connectors pulled out of the electronic control units (Cluster etc).
- ④ Connect the earth (ground) lead of the welding equipment as close to the welding point as possible.

※ **Do not weld or flame cut on pipes or tubes that contain flammable fluids. Clean them thoroughly with nonflammable solvent before welding or flame cutting on them.**

⚠ **Do not attempt to welding work before carry out the above. If not, it will cause serious damage at the electric system.**

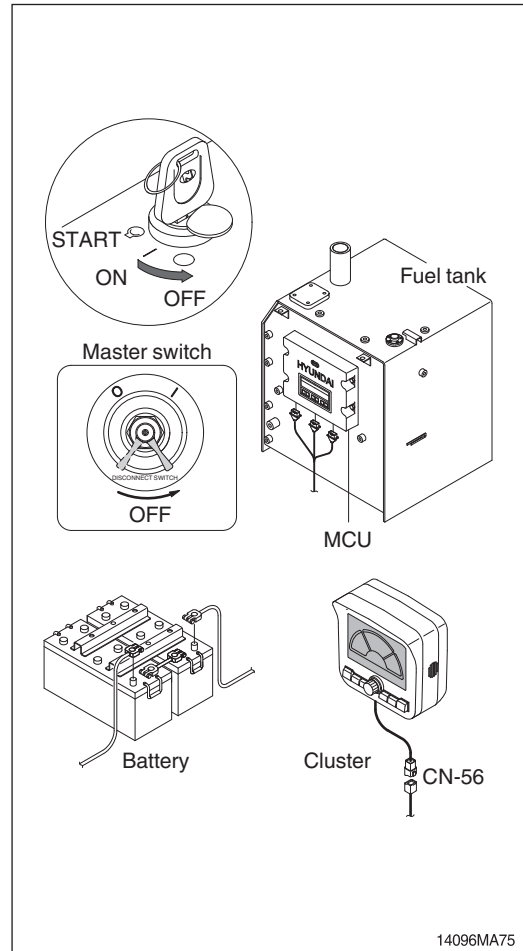

## 8. AIR CONDITIONER AND HEATER

### 1) CLEAN AND REPLACE THE FRESH AIR FILTER

※ Always stop the engine before servicing.

- (1) Open the LH side cover.

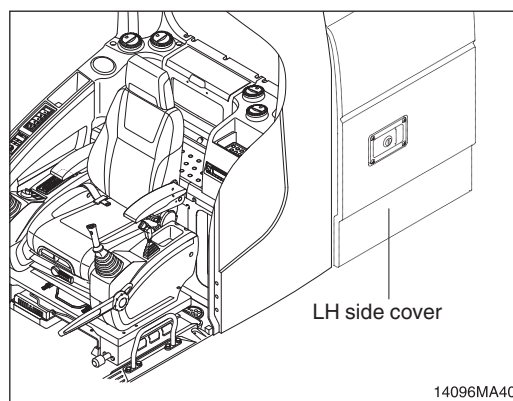

- (2) Remove the outer filter.

※ When installing a filter, be careful not to change the filter direction.

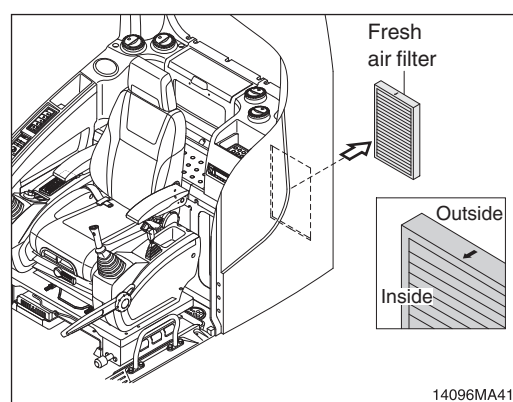

- (3) Clean the filter using pressurized air (Below 2 kgf/cm<sup>2</sup>, 28 psi).

△ When using pressurized air, be sure to wear safety glasses.

- (4) Inspect the filter after cleaning. If it is damaged or badly contaminated, use a new filter.

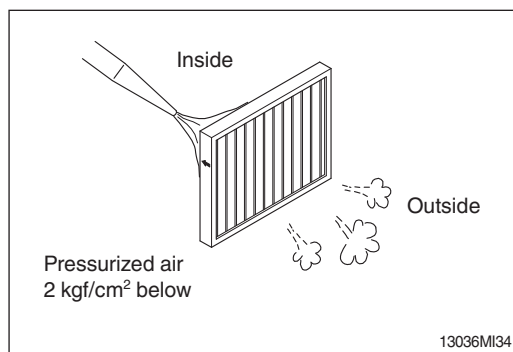

## 2) CLEAN AND REPLACE THE RECIRCULATION FILTER

※ **Always stop the engine before servicing.**

- (1) Move seat and console box to arrow direction using the adjust lever.

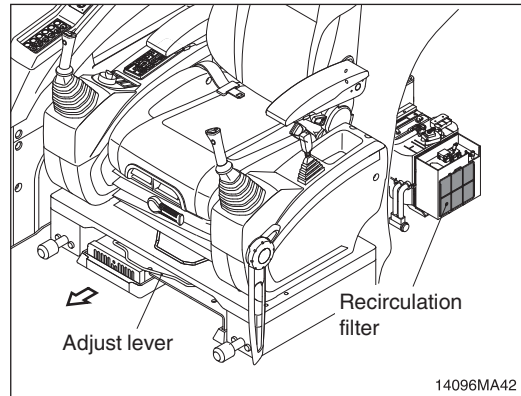

- (2) Remove recirculation filter.

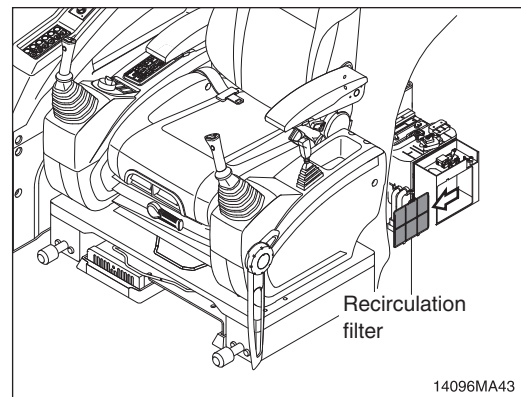

- (3) Clean the recirculation filter using a pressurized air (Below 2 kgf/cm<sup>2</sup>, 28 psi) or washing with water.

△ **When using pressurized air, be sure to wear safety glasses.**

※ **Dry off after washing with water.**

- (4) Inspect the filter after cleaning. If it is damaged or badly contaminated, use a new filter.

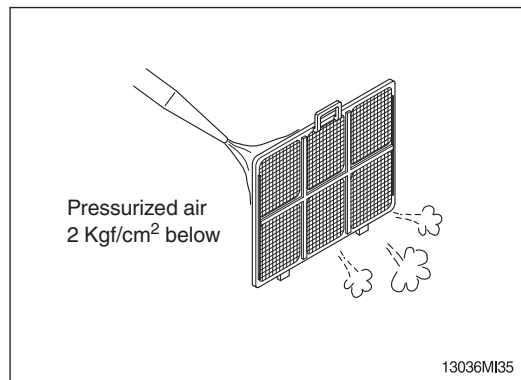

## 3) PRECAUTIONS FOR USING AIR CONDITIONER

- (1) When using the air conditioner for a long time, open the window once every one hour.
- (2) Be careful not to overcool the cab.
- (3) The cab is properly cooled if the operator feels cool when entering there from outside (About 5°C lower than the outside temperature).
- (4) When cooling, change air occasionally.

## 4) CHECK DURING SEASON

Ask the service center for replenishment of refrigerant or other maintenance service so that the cooling performance is not damaged.

**5) CHECK DURING OFF-SEASON**

Operate the air conditioner 2 or 3 times a month (each for a few minutes) to avoid loss of oil film in the compressor.

**6) Refrigerant amount (R134-a):  $750 \pm 20$  g**

# TROUBLESHOOTING GUIDE

## 1. ENGINE

This guide is not intended to cover every condition, however many of the more common possibilities are listed.

Trouble	Service	Remark
The engine oil pressure lamp lights ON when engine speed is raised after completion of warm up.	<ul style="list-style-type: none"> <li>• Add the oil to the specified level.</li> <li>• Replace the oil filter cartridge.</li> <li>• Check oil leakage from the pipe or the joint.</li> <li>• Replace the monitor.</li> </ul>	
Steam is emitted from the top part of the radiator (the pressure valve). Coolant level warning lamp lights ON.	<ul style="list-style-type: none"> <li>• Supply the coolant and check leakage.</li> <li>• Adjust fan belt tension.</li> <li>• Wash out inside of cooling system.</li> <li>• Clean or repair the radiator fin.</li> <li>• Check the thermostat.</li> <li>• Tighten the radiator cap firmly or replace the packing of it.</li> <li>• Replace the monitor.</li> </ul>	
The engine does not start when the starting motor is turned over.	<ul style="list-style-type: none"> <li>• Add fuel.</li> <li>• Repair where air is leaking into fuel system.</li> <li>• Check the injection pump or the nozzle.</li> <li>• Check the valve clearance.</li> <li>• Check engine compression pressure.</li> <li>• In cold weather, check if the fuel warmer system is working correctly.</li> </ul>	Refer to pages 3-25 and 4-4.
Exhaust gas is white or blue.	<ul style="list-style-type: none"> <li>• Adjust to specified oil quantity.</li> <li>• Replace with specified fuel.</li> </ul>	
Exhaust gas occasionally turns black.	<ul style="list-style-type: none"> <li>• Clean or replace the air cleaner element.</li> <li>• Check the nozzle.</li> <li>• Check engine compression pressure.</li> <li>• Clean or replace the turbocharger.</li> </ul>	
Combustion noise occasionally changes to breathing sound.	<ul style="list-style-type: none"> <li>• Check the nozzle.</li> </ul>	
Unusual combustion noise or mechanical noise.	<ul style="list-style-type: none"> <li>• Check with specified fuel.</li> <li>• Check over-heating.</li> <li>• Replace the muffler.</li> <li>• Adjust valve clearance.</li> </ul>	

## 2. ELECTRICAL SYSTEM

Trouble	Service	Remark
Lamp does not glow brightly even when engine runs at high speed. Lamp blinks while engine runs.	<ul style="list-style-type: none"> <li>• Check for loose terminals and open-circuit wiring.</li> <li>• Adjust belt tension.</li> </ul>	
Battery charging lamp does not go out even when engine runs at high speed.	<ul style="list-style-type: none"> <li>• Check the alternator.</li> <li>• Check and repair wiring.</li> </ul>	
Unusual noise is emitted from the alternator.	<ul style="list-style-type: none"> <li>• Check the alternator.</li> </ul>	
Starting motor does not turn when starting switch is turned ON.	<ul style="list-style-type: none"> <li>• Check and repair the wiring.</li> <li>• Charge the battery.</li> <li>• Check the starting motor.</li> <li>• Check the safety relay.</li> </ul>	
The pinion of the starting motor keeps going in and out.	<ul style="list-style-type: none"> <li>• Charge the battery.</li> <li>• Check the safety relay.</li> </ul>	
Starting motor turns the engine sluggishly.	<ul style="list-style-type: none"> <li>• Charge the battery.</li> <li>• Check the starting motor.</li> </ul>	
The starting motor disengages before the engine starts up.	<ul style="list-style-type: none"> <li>• Check and repair the wiring.</li> <li>• Charge the battery.</li> </ul>	
The engine warming up lamp does not go ON.	<ul style="list-style-type: none"> <li>• Check and repair wiring.</li> <li>• Check the monitor.</li> </ul>	
The engine oil pressure lamp does not light up when engine is stationary (when the starting switch is in ON position).	<ul style="list-style-type: none"> <li>• Check the monitor.</li> <li>• Check the caution lamp.</li> </ul>	
Battery charging lamp does not light up when the engine is stationary (when the starting switch is in ON position).	<ul style="list-style-type: none"> <li>• Check the monitor.</li> <li>• Check and repair the wiring.</li> </ul>	

### 3. OTHERS

Trouble	Trouble	Remark
Track slips out of place. Excessive wear of the sprocket.	<ul style="list-style-type: none"> <li>• Adjust tension of track.</li> </ul>	
Bucket either rises slowly or not at all.	<ul style="list-style-type: none"> <li>• Add oil to specified level.</li> </ul>	
Slow speed of travel, swing, boom, arm and bucket.	<ul style="list-style-type: none"> <li>• Add oil to specified level.</li> </ul>	
Unusual noise emitted from pump.	<ul style="list-style-type: none"> <li>• Clean the hydraulic tank strainer.</li> </ul>	
Excessive oil temperature rise of hydraulic oil.	<ul style="list-style-type: none"> <li>• Clean the oil cooler.</li> <li>• Adjust fan belt tension.</li> <li>• Add oil to specified level.</li> </ul>	



# HYDRAULIC BREAKER AND QUICK CLAMP

## 1. SELECTING THE HYDRAULIC BREAKER

- 1) Become familiar with the manual and select breakers suitable to machine specifications.
- 2) Make careful selection in consideration of oil quantity, pressure and striking force, to enable satisfied performance.
- 3) When applying a breaker to the machine, consult your local Hyundai dealer for further explanation.

## 2. CIRCUIT CONFIGURATION

- 1) As for breaker oil pressure line, use extra spool of main control valve.
- 2) Set proper breaker pressure on load relief valve.
- 3) The pressure of the ROBEX140LC-9 system is 350 kgf/cm<sup>2</sup> (4980 psi).

### 4) Adjusting oil quantity

Oil quantity setting

- (1) Use the breaker mode from work tool of cluster.  
Use select switch to control the oil flow quantity.

- Setting oil quantity (100 lpm)
- **Flow set**
  - Max flow : Set the maximum flow for the attachment.
  - Flow level : Reduce the operating flow from maximum flow.
  - Breaker:
    - Max 7 steps, reduced 10 lpm each step.

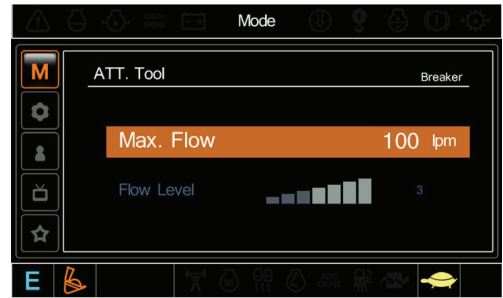

14098HB01

- (2) If the quantity of hydraulic oil is not controlled properly, it causes short lifecycle of the breaker and the machine by increased breaking force and count.
- 5) The accumulator should be used to the breaker charging and return line.  
If the accumulator is not used, it will be damage as the input wave is delivered.
  - ※ **Keep the pressure pulsation of pump below 60 kgf/cm<sup>2</sup> (853 psi) by installing the accumulator.**
- 6) Do not connect the breaker return line to the main control, but connect to the return line front of the cooler.
- 7) Do not connect the breaker return line to drain lines, such as of swing motor, travel motor or pump, otherwise they should be damaged.
- 8) One of spool of the main control valve should be connected to the tank.
- 9) Select the size of pipe laying considering the back pressure.
- 10) Shimless tube should be used for the piping. The hose and seal should be used Hyundai genuine parts.
- 11) Weld the bracket for pipe clamp to prevent damage caused by vibration.

### 3. MAINTENANCE

#### 1) MAINTENANCE OF HYDRAULIC OIL AND FILTER

- (1) As machine with an hydraulic breaker provides the hydraulic oil becomes severely contaminated.
- (2) So, unless frequently maintained, the machine may easily go out of order.
- (3) Inspect and maintain hydraulic oil and 4 kinds of filter elements in particular, in order to prolong machine life.

Service interval			unit: hours
Attachment	Operating rate	Hydraulic oil	Filter element
Breaker	100%	600 <sup>*1</sup>	200
		1000 <sup>*2</sup>	

<sup>\*1</sup>: Conventional hydraulic oil  
<sup>\*2</sup>: Hyundai genuine long life hydraulic oil

**Replace the following filters at the same time:**

- Hydraulic return filter: 1EA
- Pilot line filter: 1EA
- Drain filter cartridge: 1EA

#### 2) RELEASE THE PRESSURE IN BREAKER CIRCUIT

When breaker operating is finished, stop engine and push pedal or switch for breaker to release pressure in breaker circuit.

If pressure still remains, the lifetime of the diaphragm in the accumulator will be shortened.

- 3) Be careful to prevent contamination by dust, sand and etc.  
 If such pollution become mixed into the oil, the pump moving parts will wear abnormally, shorten lifetime and become damaged.
- 4) When operating breaker, bolts and nuts of main equipment may be loosened by vibration. So, it must be inspected periodically.

Hyd oil change guide for hydraulic breaker

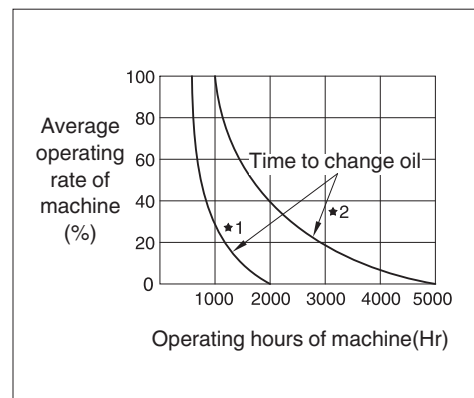

21098HB01B

## 4. PRECAUTIONS WHILE OPERATING THE BREAKER

### 1) DO NOT BREAK ROCK WHILE LOWERING

As the breaker is heavy in comparison with bucket, it must be operated slowly.

If breaker is rapidly pushed down, working device may be damaged.

Incorrect

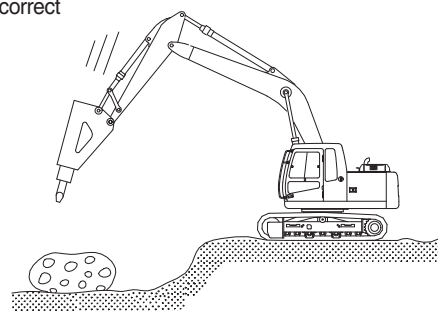

14098OA03

### 2) DO NOT USE BREAKER TO CARRY BROKEN STONE OR ROCK BY SWING OPERATING

This may damage the operation device and swing system.

Incorrect

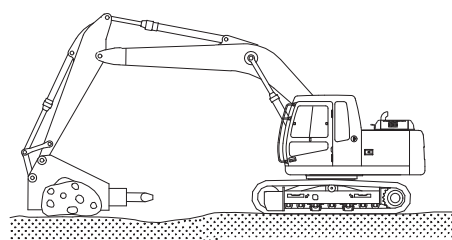

14098OA04

### 3) OPERATE BREAKER WITH A GAP IN EXCESS OF 100 mm (4 in) FROM THE END OF THE STROKE TIP

If breaker is operated with the end tip, the cylinder may be damaged.

Incorrect

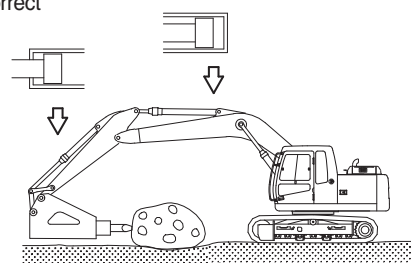

14098OA05

### 4) IF THE HYDRAULIC HOSES VIBRATE EXCESSIVELY

If the machine used in this condition continuously this will effect badly on the machine such as loosening bolt, oil leakage, damage of pump pipe and etc.

Incorrect

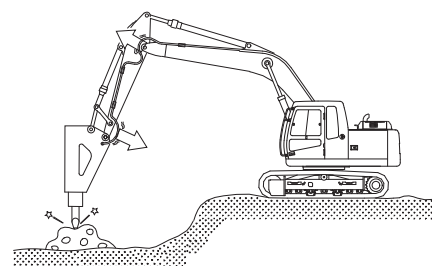

14098OA06

5) **DO NOT CONTINUE TO WORKING OVER ONE MINUTE AT SAME POSITION OF BOOM AND ARM**

This will increase the temperature of the oil, and cause problem in the accumulator and seals.

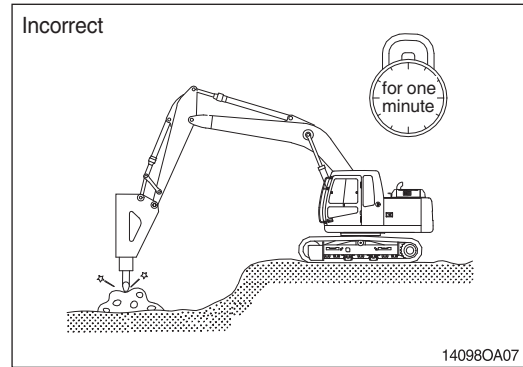

6) **DO NOT MOVE MACHINE OR BREAKER WHILE STRIKING**

Do not move hammer while striking.  
This will cause damage to the working device and the swing system.

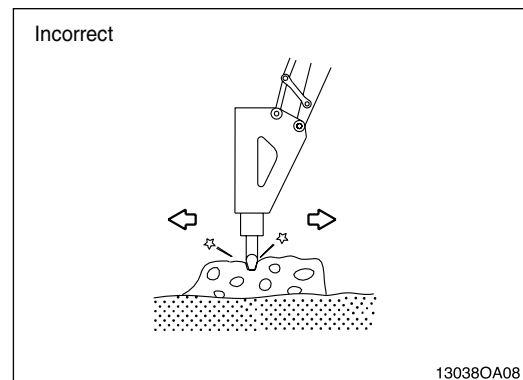

7) **DO NOT WORK WHILE SWING STATE**

Do not work while swing position of super-structure.  
It cause the band of track shoe, oil leakage of roller.

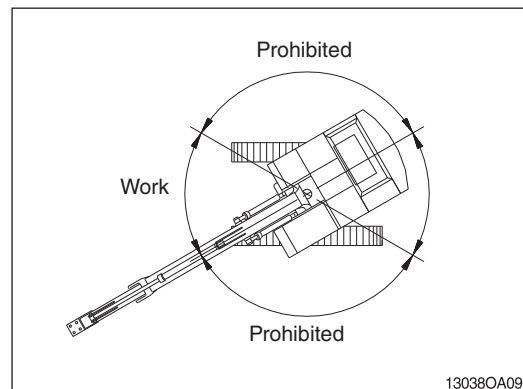

8) **TAKE CARE OF CHISEL AND BOOM INTERFACE**

Make sure of the arm and bucket control lever operation.

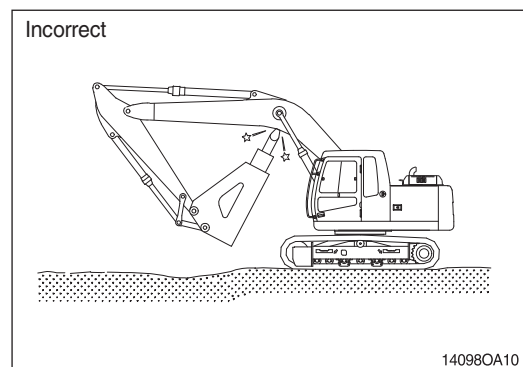

## 5. QUICK CLAMP

### 1) FIXING BUCKET WITH QUICK CLAMP

- (1) Before fixing bucket, remove safety pin of the moving hook.
- (2) Pulling safety button, press the quick clamp switch to unlock position. Then, the moving hook is placed on release position.

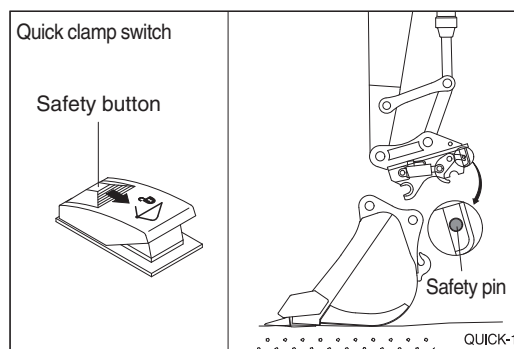

- (3) Aligning the arm and bucket, insert static hook of quick clamp to the bucket pin.

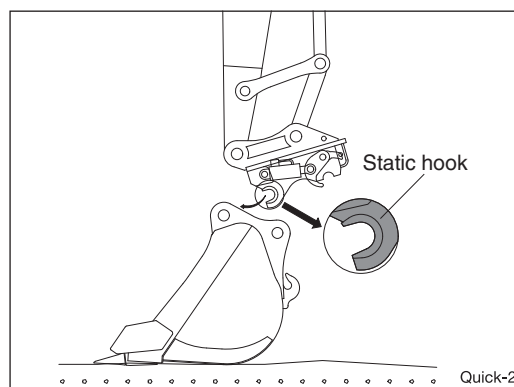

- (4) Operate RCV lever to bucket-in position. Then, the moving hook is coupled with the bucket link pin. Make sure that the moving hook is completely contacted with bucket link pin.

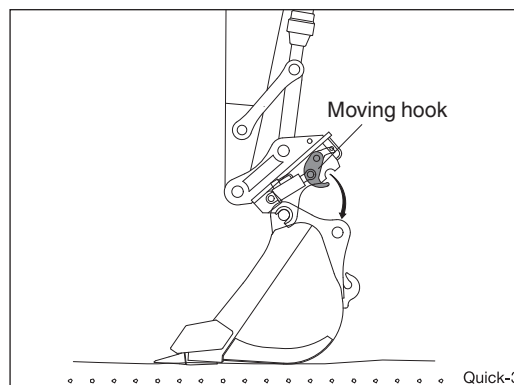

- (5) Press the safety button to the lock position. Operate RCV lever to bucket-in position.  
 ※ **Be sure to check connection status between bucket pins and hooks of quick clamp.**

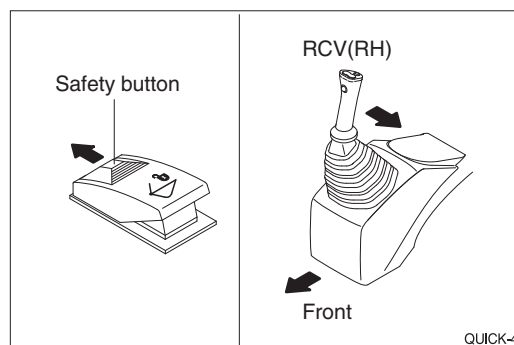

- (6) After checking the connection status between bucket pins and hooks of quick clamp, **insert safety pin of moving hook to lock position.**

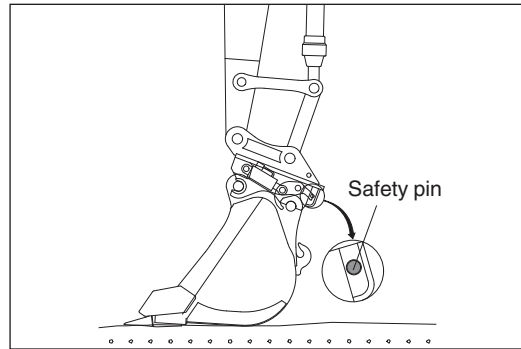

2) **REMOVE BUCKET FROM QUICK CLAMP**

Removing procedure is reverse of fixing.

3) **PRECAUTION BEFORE USING QUICK CLAMP**

- ⚠ When operating the machine with a quick clamp, confirm that the quick clamp switch is in the **LOCK** position and the safety pin of moving hook is inserted.

Operating the machine with the quick clamp switch unlocked and without the safety pin of moving hook can cause the bucket to drop off and cause accidents.

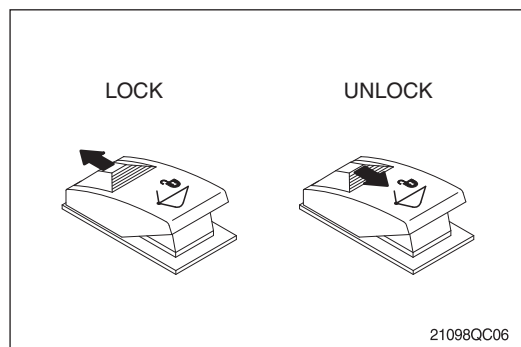

- ⚠ Serious injury or death can result from this accident.

- ⚠ Be careful to operate the machine equipped with quick clamp. The bucket may hit cab, boom and boom cylinders when it reaches vicinity of them.

- ※ Hyundai will not be responsible for any injury or damage in case that safety pin is not installed properly.

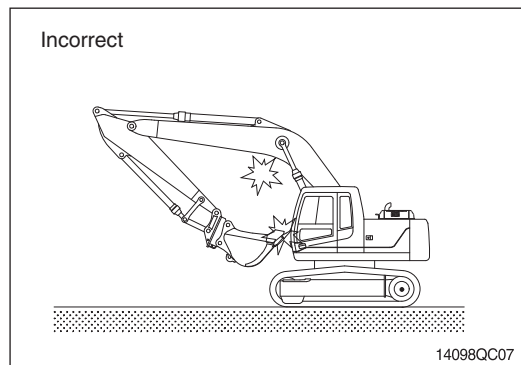



## A

Accel dial switch.....	3-26
After engine start.....	4-5
Air breather element.....	6-28
Air cleaner filter.....	0-8, 6-23
Air conditioner & heater, full auto.....	3-33
Air conditioner & heater, semi auto.....	3-37
Air conditioner filter.....	6-40
Alternate exit.....	0-13
Attachment lowering.....	4-24

## B

Battery.....	6-37
Before starting the engine.....	4-2
Boom lowering.....	4-24
Bucket clearance adjustment.....	6-35
Bucket replacement.....	6-33
Bucket selection guide.....	2-17
Bucket tooth replacement.....	6-34

## C

Cab device.....	3-1
Changing machine control pattern.....	4-27
Charge air cooler.....	6-21
Cigar lighter.....	3-40
Cluster.....	3-2
Coolant.....	6-17
Cooling fan.....	6-22

## D

Dozer control.....	4-13
Drain filter.....	6-29

## E

Emergency engine starting connector.....	3-59
Emergency exit.....	0-13
Engine oil filter.....	6-15
Engine oil level.....	6-15
Engine starting & stopping.....	4-3
Engine starting with booster cable.....	6-38
Engine stop.....	4-7

## F

Fan belt.....	6-21
Fuel filter.....	6-25
Fuel leakage.....	6-26
Fuel system bleeding.....	6-25
Fuel tank.....	6-23
Fuse & relay box.....	3-58

## G

Gauges.....	3-3
-------------	-----

## H

Handsfree.....	3-41
Hydraulic breaker.....	8-1
Hydraulic oil changing.....	6-27
Hydraulic oil filling.....	6-26
Hydraulic oil level.....	6-26

## L

LCD.....	3-2
----------	-----

Levers and pedals.....	3-30
Lifting capacities.....	2-12
Lubricant specifications.....	6-7
Lubrication specifications.....	6-14

## M

Maintenance checklist.....	6-9
Major components.....	2-1
MCU (Machine control unit).....	3-58
Mode selection system.....	4-8
Monitor panel.....	3-2
Mounting and dismounting.....	1-12

## N

New machine operation.....	4-1
----------------------------	-----

## O

Oil cooler.....	6-21
Operating pattern.....	4-27

## P

Pedals.....	3-30
Periodical replacement of parts.....	6-3
Pilot lamps.....	3-6
Pilot line filter.....	6-29
Pin & bushing adjustment.....	6-36
Prefilter.....	6-24

## Q

Quick clamp.....	8-6
------------------	-----

## R

Radiator flushing.....	6-18
Radio & MP3 USB player.....	3-45
RCV lever lubrication.....	6-32
RCV lever operating pattern.....	4-27
Recommended oils.....	2-26, 6-8
Relieving pressure.....	6-2
Remote controller.....	3-43
Return filter.....	6-28

## S

Safety hints.....	1-1
Safety labels.....	0-7
Safety parts.....	6-3
Seat.....	3-57
Seat belt.....	3-57
Service meter.....	3-59
Service socket.....	3-42, 3-59
Specifications.....	2-2
Specifications for major components.....	2-23
Starting switch.....	3-25
Storage.....	4-25
Suction strainer.....	6-27
Swing bearing grease.....	6-30
Swing gear & pinion grease.....	6-31
Swing reduction gear oil.....	6-29
Switch panel.....	3-25
Switches.....	3-9, 3-25

## T

Torques, fastener.....	6-5
Torques, major components.....	6-6

Towing the machine.....	4-16
Track adjustment.....	6-32
Track shoe selection.....	2-21
Transportation.....	5-1
Travel reduction gear oil.....	6-31
Traveling machine.....	4-14
Troubleshooting guide.....	7-1

## **U**

Undercarriage.....	2-21
USB socket.....	3-41

## **W**

Warming up operation.....	4-6
Warning lamps.....	3-4
Weight.....	2-10
Windshield.....	3-60
Working device operation.....	4-13
Working method.....	4-17
Working range.....	2-6



